

**TM 11-5821-244-34P**

---

TECHNICAL MANUAL

**ORGANIZATIONAL, DIRECT SUPPORT, AND  
DEPOT MAINTENANCE REPAIR PARTS AND  
SPECIAL TOOLS LISTS**

**FOR**

**RADIO SET AN/ARC-54  
(NSN 5821-00-082-3598)**

---

HEADQUARTERS, DEPARTMENT OF THE ARMY

**27 DECEMBER 1985**



TECHNICAL MANUAL }  
No. 11-5821-244-34P }

HEADQUARTERS  
DEPARTMENT OF THE ARMY  
Washington, DC, 27 December 1985

**ORGANIZATIONAL, DIRECT SUPPORT AND DEPOT MAINTENANCE  
REPAIR PARTS AND SPECIAL TOOLS LIST**

FOR

**RADIO SET AN/ARC-54  
(NSN 5821-00-082-3598)**

*Current as of 12 March 1985*

**REPORTING ERRORS AND RECOMMENDING IMPROVEMENTS**

You can help improve this manual. If you find any mistakes or if you know of a way to improve the procedures, please let us know. Mail your letter, DA Form 2028 (Recommended Changes to Publications and Blank Forms), or DA Form 2028-2 located in the back of this manual direct to: Commander, US Army Communications-Electronics Command and Fort Monmouth, ATTN: AMSEL-ME-MP, Fort Monmouth, New Jersey 07703-5007. A reply will be furnished direct to you.

**TABLE OF CONTENTS**

	Page	Illus Figure
Section I. Introduction . . . . .	1	
II. Repair Parts List . . . . .	5	
Group 01 Radio Set AN/ARC-54 . . . . .	5	1
0101 Control, Radio Set C-1636/ARC-54 . . . . .	9	2
0102 Receiver-Transmitter, Radio RT-348/ARC-54 . . . . .	13	3
010201 R. F. Amplifier Assembly . . . . .	17	4
01020101 Mechanical Drive Assembly . . . . .	19	5
01020102 Power Amplifier . . . . .	23	6
0102010201 Power Amplifier Capacitor Assembly . . . . .	25	7
0102010202 Power Amplifier Subassembly . . . . .	29	8
01020103 R.F. Amplifier . . . . .	33	9
0102010301 R.F. Amplifier Subassembly . . . . .	35	10
01020104 Variable I.F. Amplifier . . . . .	37	11
0102010401 Variable I.F. Amplifier Subassembly . . . . .	39	12
0102010402 Variable I.F. Amplifier Subassembly . . . . .	41	13
01020105 Low Frequency Oscillator . . . . .	43	14
0102010501 Low Frequency Oscillator Subassembly . . . . .	45	15
01020106 High Frequency Oscillator . . . . .	49	16
0102010601 High Frequency Oscillator Subassembly . . . . .	53	17
01020107 R.F. Chassis Subassembly . . . . .	57	18
0102010701 R.F. Chassis . . . . .	61	19

\*This manual supersedes TM 11-5821-244-34P, 28 September 1971.

TABLE OF CONTENTS (CONT)

	Page	Illus Figure
010202 Fixed LF. Amplifier . . . . .	63	20
Fixed I.F. Amplifier Subassembly.. . . .	65	21
Fixed I.F. Amplifier Subassembly . . . . .	67	22
010203 Audio Receiver Assembly. . . . .	71	23
Audio Receiver Subassembly. . . . .	73	24
Audio Receiver Subassembly. . . . .	77	25
010204 Audio Transmitter Assembly . . . . .	79	26
01020401 Audio Transmitter Subassembly . . . . .	81	27
010205 Power Supply . . . . .	85	28
Power Supply Subassembly . . . . .	89	29
Power Supply Subassembly . . . . .	91	30
010206 Select Call Assembly . . . . .	93	31
Select Call Subassembly . . . . .	95	32
Select Call Subassembly . . . . .	97	33
010207 Homer Assembly . . . . .	101	34
Homer Subassembly . . . . .	103	35
Homer Subassembly . . . . .	107	36
010208 Main Chassis . . . . .	111	37
01020801 Harmonic Filter . . . . .	115	38
Harmonic Filter Subassembly.. . . .	119	39
Harmonic Filter Subassembly . . . . .	121	40
01020802 Main Chassis . . . . .	125	41
0103 Mounting MT-1535/ARC-54.. . . .	129	42
0104 Connector Assembly . . . . .	131	43
0105 Antenna Coupler . . . . .	133	44
Section III. Special Tools List (Nonapplicable)		
IV. National Stock Number and Part Number Index . . . . .	135	

# SECTION I

## INTRODUCTION

### 1. Scope

This appendix lists spares and repair parts; special tools; special test, measurement, and diagnostic equipment (TMDE), and other special support equipment required for performance of organizational, direct support, and depot maintenance of the Radio Set AN/ARC-54. It authorizes requisitioning and issue of spares and repair parts as indicated by the source and maintenance codes.

### 2. General

This Repair Parts and Special Tools List is divided into the following sections:

a. *Section II. Repair Parts List.* A list of spares and repair parts authorized for use in the performance of maintenance. The list also includes parts which must be removed for replacement of the authorized parts. Parts lists are composed of functional groups in numeric sequence, with the parts in each group listed in figure and item number sequence.

b. *Section III. Special Tools List.* Not applicable.

c. *Section IV. National Stock Number and Part Number Index.* A list, in National item identification number (NIIN) sequence, of all National stock numbers (NSN) appearing in the listings, followed by a list, in alphameric sequence, of all part numbers appearing in the listings. National stock numbers and part numbers are cross-referenced to each illustration figure and item number appearance.

### 3. Explanation of Columns

a. *Illustration.* This column is divided as follows:

(1) *Figure number.* Indicates the figure number of the illustration on which the item is shown.

(2) *Item number.* The number used to identify item called out in the illustration.

b. *Source, Maintenance, and Recoverability (SMR) Codes.*

(1) *Source code.* Source codes indicate the manner of acquiring support items for maintenance, repair, or overhaul of end items. Source codes are entered in the first and second positions of the Uniform SMR Code format as follows:

<i>Code</i>	<i>Definition</i>
PA	—Item procured and stocked for anticipated or known usage.
XB	—Item included in both a depot overhaul/repair kit and a maintenance kit.

(2) *Maintenance code.* Maintenance codes are assigned to indicate the levels of maintenance authorized to USE and REPAIR support items. The maintenance codes are entered in the third and fourth positions of the Uniform SMR Code format as follows:

(a) The maintenance code entered in the third position will indicate the lowest maintenance level authorized to remove, replace, and use the support item. The maintenance code entered in the third position will indicate one of the following levels of maintenance:

<i>Code</i>	<i>Application/Explanation</i>
O	— Support item is removed, replaced, used at the organizational level.
F	— Support item is removed, replaced, used at the direct support level.
D	— Support items that are removed, replaced, used at depot, mobile depot, or specialized repair activity only.

(b) The maintenance code entered in the fourth position indicates whether the item is to be repaired and identifies the lowest maintenance level with the capability to perform complete repair (i.e., all authorized maintenance functions). This position will contain one of the following maintenance codes:

<i>Code</i>	<i>Application/Explanation</i>
O	— The lowest maintenance level capable of complete repair of the support item is the organizational level.
F	— The lowest maintenance level capable of complete repair of the support item is the direct support level.
D	— The lowest maintenance level capable of complete repair of the support item is the depot level.
Z	— Nonreparable. No repair is authorized.

(3) *Recoverability code.* Recoverability codes are assigned to support items to indicate the disposition action on unserviceable items. The recoverability code is entered in the fifth position of the Uniform SMR Code format as follows:

<i>Recoverability Code</i>	<i>Definition</i>
Z	— Nonreparable item. When unserviceable, condemn and dispose at the level indicated in position 3.
F	— Repairable item. When uneconomically repairable, condemn and dispose at the direct support level.
O	— Repairable item. When uneconomically repairable condemn and dispose at the organizational level.
D	— Repairable item. When beyond lower level repair capability, return to depot. Condemnation and disposal not authorized below depot level.

*c. National Stock Number.* Indicates the National stock number assigned to the item and will be used for requisitioning purposes.

*d. Federal Supply Code for Manufacturer (FSCM).* The FSCM is a 5-digit numeric code listed in SB 708-41/42 which is used to identify the manufacturer, distributor, or Government agency, etc.

*e. Part Number.* Indicates the primary number used by the manufacturer (individual, company, firm, corporation, or Government activity), which controls the design and characteristics of the item by means of its engineering drawings, specifications, standards, and inspection requirements to identify an item or range of items.

**NOTE**

When a stock numbered item is requisitioned, the repair part received may have a different part number than the part being replaced.

*f. Description.* Indicates the Federal item name and, if required, a minimum description to identify the item.

*g. Unit of Measure (U/M).* Indicates the standard of the basic quantity of the listed item as used in performing the actual maintenance function. This measure is expressed by a two-character alphabetical abbreviation (e.g., ea, in, pr, etc). When the unit of measure differs from the unit of issue, the lowest unit of issue that will satisfy the required units of measure will be requisitioned.

*h. Quantity Incorporated in Unit.* Indicates the quantity of the item used in the breakout shown on the illustration figure, which is prepared for a functional group, subfunctional group, or an assembly.

**4. Special Information**

*a.* The following publications pertain to the Radio Set AN/ARC-54 and its components:

- TM 11-6625-601-12  
Electronic Equipment, MK-733/ARC-54
- TM 11-6625-601-20P  
Electronic Equipment, MK-733/ARC-54
- TM 11-6625-601-34  
Electronic Equipment, MK-733/ARC-54
- TM 11-6625-601-34P  
Electronic Equipment, MK-733/ARC-54
- TM 11-5821-244-12  
Radio Set, AN/ARC-54
- TM 11-5821-244-20P  
Radio Set, AN/ARC-54
- TM 11-5821-244-34  
Radio Set, AN/ARC-54
- TM 11-5821-244-34P  
Radio Set, AN/ARC-54

*b.* National stock numbers (NSN's) that are missing from P source coded items have been applied for and will be added to this TM by future

change/revision when they are entered in the Army Master Data File (AMDF). Until the NSN's are established and published, submit exception requisitions to Commander, US Army Communications-Electronics Command, ATTN: DRSEL-MM, Fort Monmouth, NJ 07703-5007 for the part required to support your equipment.

## 5. How to Locate Repair Parts

a. When National stock number or part number is unknown.

(1) *First.* Using the table of contents, determine the functional group within which the item belongs. This is necessary since illustrations are prepared for functional groups and listings are divided into the same groups.

(2) *Second.* Find the illustration covering the functional group to which the item belongs.

(3) *Third.* Identify the item on the illustration and note the illustration figure and item number of

the item.

(4) *Fourth.* Using the Repair Parts Listing, find the figure and item number noted on the illustration.

b. When National stock number or part number is known.

(1) *First.* Using the Index of National Stock Numbers and Part Numbers, find the pertinent National stock number or part number. This index is in NIIN sequence followed by a list of part numbers in alphameric sequence, cross-referenced to the illustration figure number and item number.

(2) *Second.* After finding the figure and item number, locate the figure and item number in the repair parts list.

## 6. Abbreviations

Not applicable.

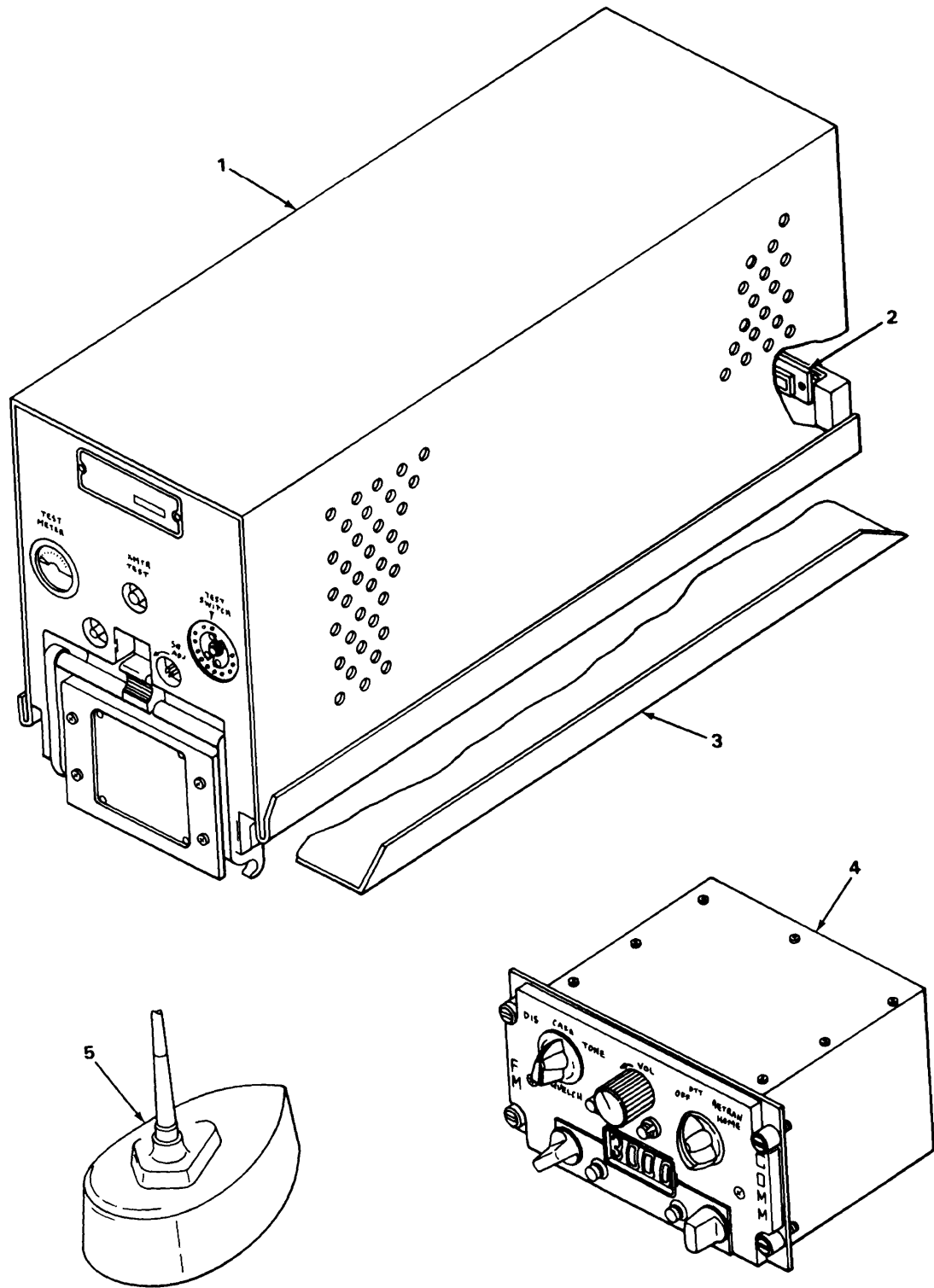

EL900001

Figure 1. Radio Set AN/ARC-54.



## SECTION II

TM11-5821-244-34P

(1) ILLUS- TRATION (a) (b) FIG. ITEM NO. NO.		(2) SMR CODE	(3) NATIONAL STOCK NUMBER	REPAIR PARTS LIST (4) (5) FSCM PART NUMBER		(6) DESCRIPTION  USABLE ON CODE	(7) U\M	(8) QTY INC IN UNIT
GROUP 01 RADIO SET AN/ARC-54								
1	1	XBOFF		80063	SM-D-549669	REC-TRANS RADIO (SEE FIGURE 3 FOR BREAKDOWN)	EA	1
1	2	PAOFF	5935-00-695-4914	80063	SMB504709	CONNECTOR ASSEMBLY (SEE FIGURE 43 FOR BREAKDOWN)	EA	1
1	3	XBOFF		80063	SM-B-506292	MOUNTING ASSEMBLY (SEE FIGURE 42 FOR BREAKDOWN)	EA	1
1	4	XBOFF		80063	SM-B-506294	CONTROL RADIO SET (SEE FIGURE 2 FOR BREAKDOWN)	EA	1
1	5	XBOFF		80063	SM-B-381497	COUPLER,ANTENNA (SEE FIGURE 44 FOR BREAKDOWN)	EA	1



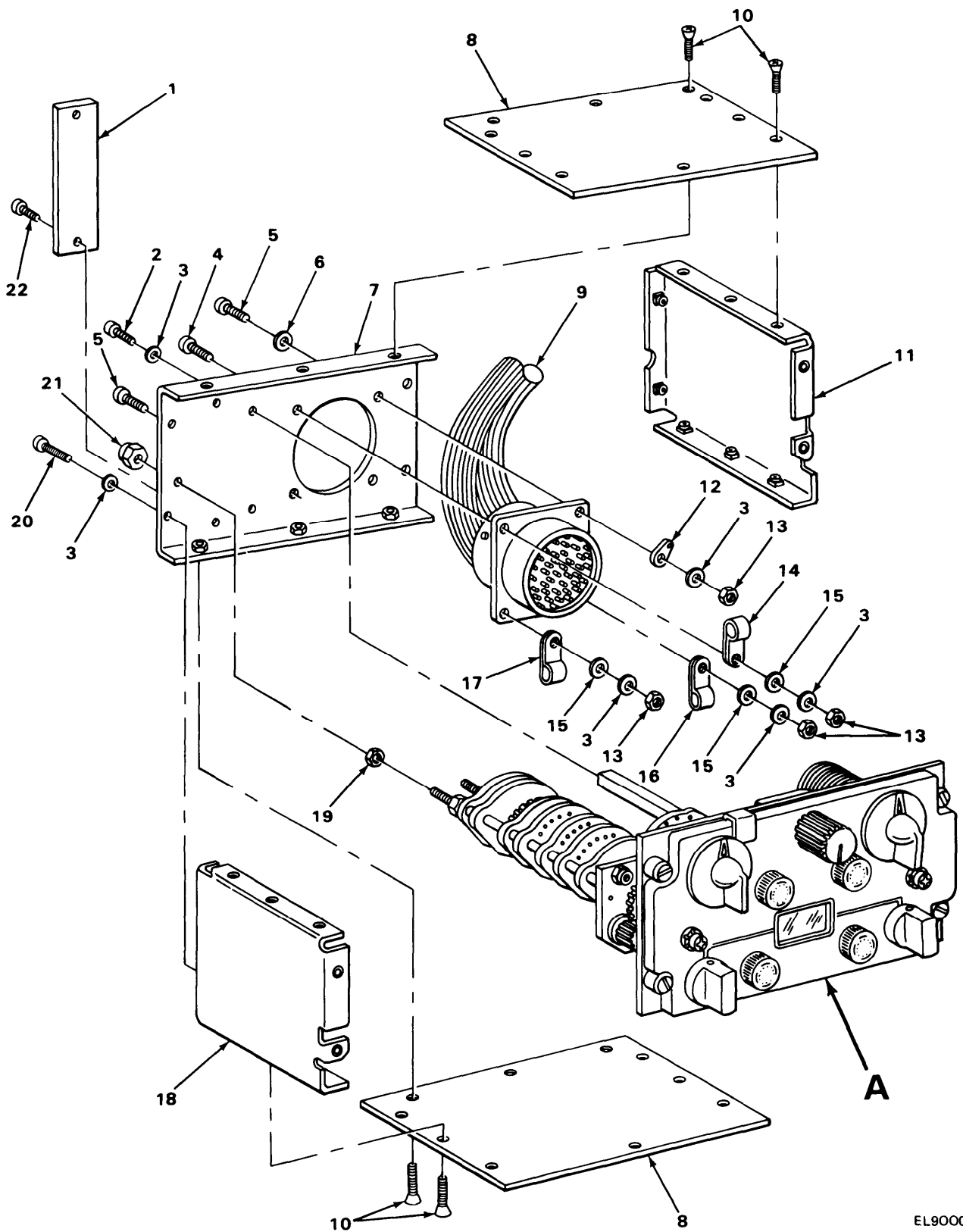
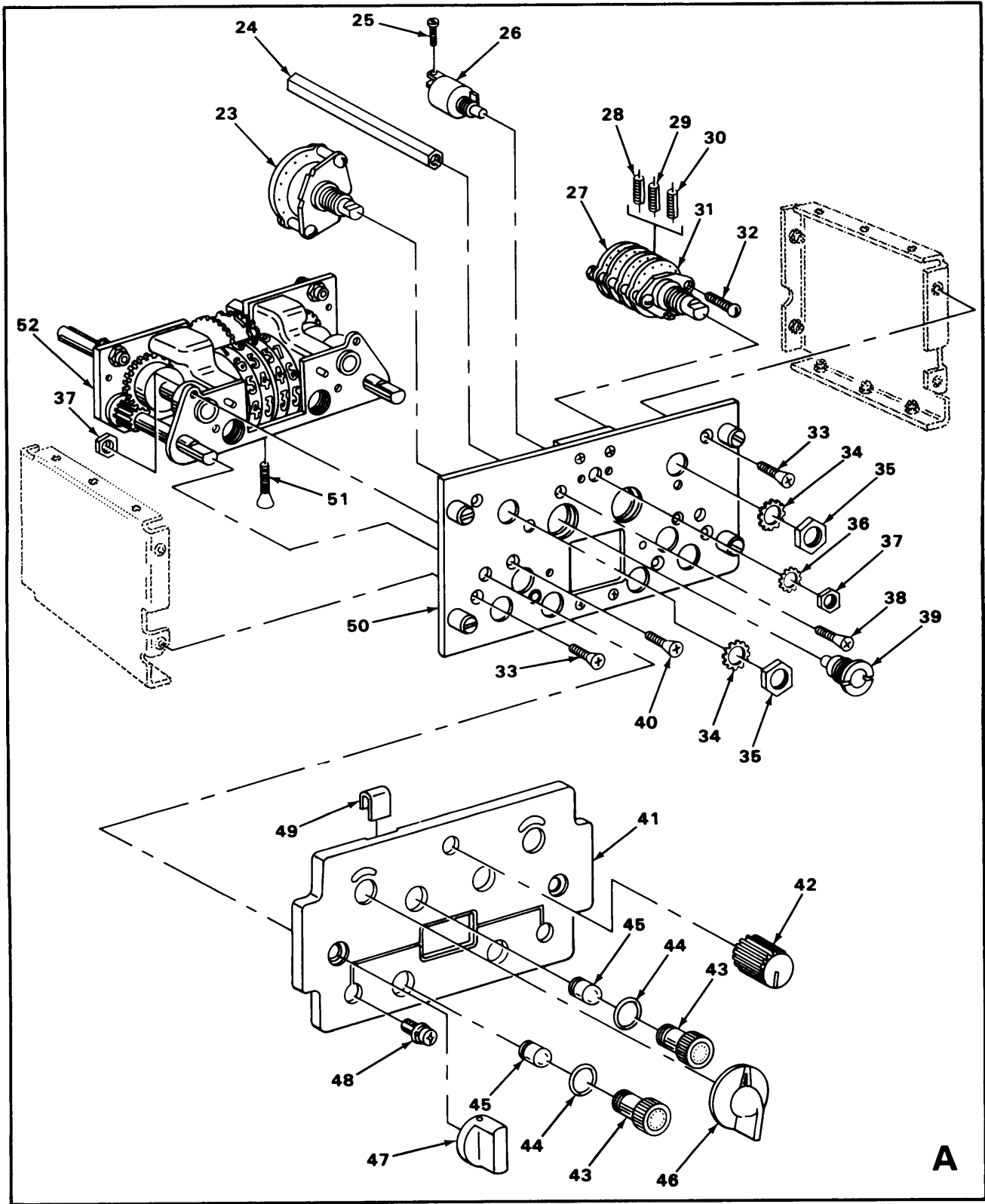

Figure 2. Control, Radio Set C-1636/ARG-54 (Sheet 1 of 2).

EL900002



EL900003

Figure 2. Control, Radio Set C-1636/ARG-54 (Sheet 2 of 2).

## SECTION II

TM11-5821-244-34P

(1) ILLUS- TRATION (a) FIG. NO.	(b) ITEM NO.	(2) SMR CODE	(3) NATIONAL STOCK NUMBER	(4) FSCM	(5) PART NUMBER	(6) DESCRIPTION  USABLE ON CODE	(7) U\M	(8) QTY INC IN UNIT
						GROUP 0101 CONTROL, RADIO SET C-1636/ ARC/54		
2	1	XBFZZ		80063	SM-D-504413	PLATE, IDENT	EA	1
2	2	XBFZZ		80063	SM-B-504460-2	SCREW, PAN HEAD	EA	1
2	3	XBFZZ		80063	SM-B-504707	WASHER, FLAT	EA	6
2	4	PAFZZ	5305-00-889-2998	96906	MS35206-216	SCREW, MACHINE	EA	1
2	5	PAFZZ	5305-00-054-5650	96906	MS51957-16	SCREW, PAN HEAD	EA	2
2	6	PAFZZ	5310-00-616-3554	96906	MS35335-29	WASHER, LOCK	EA	1
2	7	XBFZZ		80063	SM-D-504436	PLATE ASSEMBLY	EA	1
2	8	XBFZZ		80063	SM-C-504292	PLATE	EA	2
2	9	XBFZZ		80063	SM-B-504175	CABLE ASSEMBLY	EA	1
2	10	XBFZZ		80063	MS35200-12	SCREW, MACHINE	EA	4
2	11	XBFZZ		80063	SM-D-504438	PLATE ASSEMBLY	EA	1
2	12	XBFZZ		80063	SM-C-504133-1	LUG, TERMINAL	EA	1
2	13	PAFZZ	5310-00-088-0551	96906	MS20365-440A	NUT	EA	4
2	14	XBFZZ		80063	SM-D-504037-1	CLAMP	EA	1
2	15	XBFZZ		96906	MS15795-304	WASHER, FLAT	EA	3
2	16	XBFZZ		80063	SM-D-504037-3	CLAMP	EA	1
2	17	XBFZZ		80063	SM-D-504037-2	CLAMP	EA	1
2	18	XBFZZ		80063	SM-D-504667	PLATE ASSEMBLY	EA	1
2	19	XBFZZ		80063	SM-C-504619-2	NUT, PLAIN, HEXAGON	EA	1
2	20	PAFZZ	5305-00-054-5648	96906	MS51957-14	SCREW, PAN HEAD	EA	1
2	21	XBFZZ		96906	MS20365-D4404	NUT, CAP, HEXAGON	EA	1
2	22	XBFZZ		80063	SM-C-504130-1	SCREW, MACHINE	EA	2
2	23	PAFZZ	5930-00-757-4316	80063	SM-C-504053	SWITCH, ROTARY	EA	1
2	24	XBFZZ		80063	SM-B-504086	POST	EA	1
2	25	PAFZZ	5305-00-717-6949	96906	MS51963-10	SCREW, PAN HEAD	EA	1
2	26	XBFZZ		80063	SM-C-504033	RESISTOR	EA	1
2	27	XBFZZ		80063	SM-D-504044	SWITCH, ROTARY	EA	1

## SECTION II

TM11-5821-244-34P

(1) ILLUS- TRATION (a) FIG. NO.	(b) ITEM NO.	(2) SMR CODE	(3) NATIONAL STOCK NUMBER	(4) FSCM	(5) PART NUMBER	(6) DESCRIPTION	USABLE ON CODE	(7) U\M	(8) QTY INC IN UNIT
2	28	PAFZZ	5905-00-806-0633	81349	RC07GF120J	RESISTOR		EA	1
2	29	PAFZZ	5905-00-114-0710	81349	RCR07G331JS	RESISTOR		EA	1
2	30	PAFZZ	5905-00-686-3838	81349	RC07GF273J	RESISTOR		EA	1
2	31	PAFZZ	5910-00-939-7510	81349	CK15AX223M	CAPACITOR		EA	1
2	32	XBFZZ		80063	SM-C-504026	SCREW, MACHINE		EA	2
2	33	PAFZZ	5305-00-763-7822	96906	MS51959-14	SCREW, MACHINE		EA	4
2	34	XBFZZ		80063	SM-C-504318-1	WASHER		EA	2
2	35	XBFZZ		80063	SM-B-504528	NUT		EA	2
2	36	XBFZZ		80063	SM-C-504318-2	WASHER		EA	1
2	37	XBFZZ		80063	SM-B-438862-3	NUT		EA	1
2	38	PAFZZ	5305-00-763-7822	96906	MS51959-14	SCREW, MACHINE		EA	1
2	39	XBFZZ		80063	SM-C-504055	BASE		EA	2
2	40	XBFZZ		96906	MS35200-14	SCREW, MACHINE		EA	4
2	41	XBFZZ		80063	SM-E-504476	PANEL		EA	1
2	42	PAOZZ	5355-00-728-3157	80063	SMC504181	KNOB		EA	1
2	43	XBOZZ		80063	SM-C-504056	HOLDER		EA	2
2	44	PAOZZ	5330-00-585-6663	96906	MS28775-110	PACKING, PREFORMED		EA	4
	45	PAOZZ	6240-00-155-7836	96906	MS25237-327	LAMP, INCANDESCENT		EA	2
2	46	XBOZZ		80063	SM-C-504294	KNOB		EA	2
2	47	XBOZZ		80063	SM-C-504182	KNOB		EA	2
2	48	XBOZZ		80063	SM-C-504509	FASTENER		EA	2
2	49	XBOZZ		80063	SM-C-504285	CLIP		EA	1
2	50	XBFZZ		80063	SM-B-504184	PLATE ASSEMBLY		EA	1
2	51	XBFZZ		96906	MS35200-11	SCREW, MACHINE		EA	1
2	52	XBFZZ		80063	SM-B-504420	COUNTER ASSEMBLY		EA	1



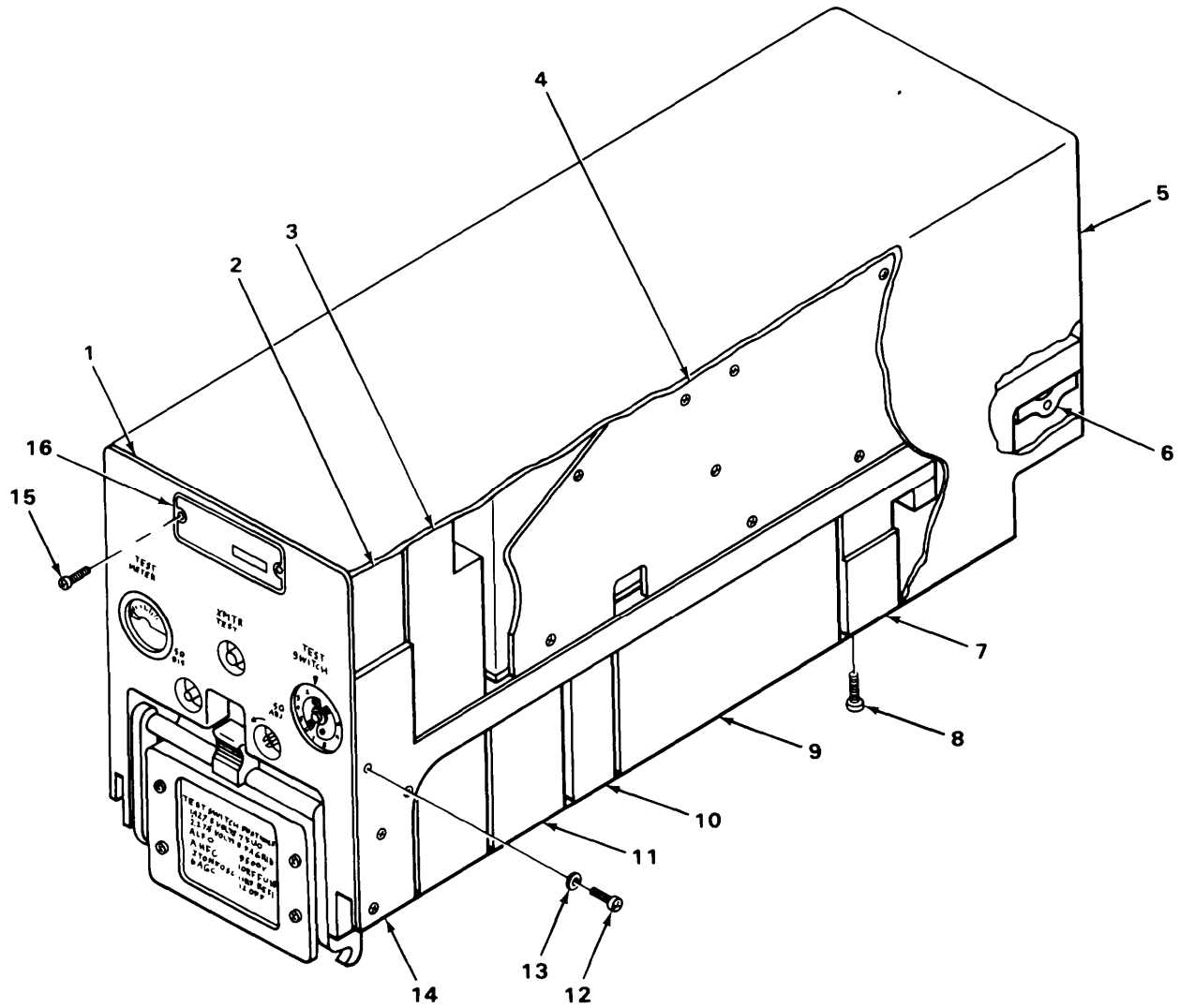

EL900004

Figure 3. Receiver-Transmitter, Radio RT-348/ARC-54.



## SECTION II

TM11-5821-244-34P

(1) ILLUS- TRATION (a) FIG. NO.	(b) ITEM NO.	(2) SMR CODE	(3) NATIONAL STOCK NUMBER	(4) FSCM	(5) PART NUMBER	(6) DESCRIPTION  USABLE ON CODE	(7) U/M	(8) QTY INC IN UNIT
GROUP 0102 RECEIVER-TRANSMITTER, RADIO RT-348/ARC-54								
3	1	XBOFF		80063	SM-D-549876	MAIN CHASSIS ASSY (SEE FIGURE 37 FOR BREAKDOWN)	EA	1
3	2	XBOFF		80063	SM-D-549681	SELL CALL MDL ASSY (SEE FIGURE 31 FOR BREAKDOWN)	EA	1
3	3	XBOFF		80063	SM-D-549682	HOMER MDL ASSY (SEE FIGURE 34 FOR BREAKDOWN)	EA	1
3	4	XBOFF		80063	SM-B-549670	RF AMPLIFIER ASSY (SEE FIGURE 4 FOR BREAKDOWN)	EA	1
3	5	XBOZZ		80063	SM-C-549976	COVER ASSEMBLY	EA	1
3	6	XBOZZ		80063	SM-C-549852	TOOL, ADJUSTMENT	EA	1
3	7	XBOFF		80063	SM-D-549683	HARMONIC FILTER MDL (SEE FIGURE 38 FOR BREAKDOWN)	EA	1
3	8	PAOZZ	5305-00-054-5652	96906	MS51957-18	SCREW, MACHINE	EA	1
3	9	XBOFF		80063	SM-D-549659	POWER SUPPLY MDL (SEE FIGURE 28 FOR BREAKDOWN)	EA	1
3	10	XBOFF		80063	SM-D-549679	TRANS AUDIO MDL (SEE FIGURE 26 FOR BREAKDOWN)	EA	1
3	11	XBOFF		80063	SM-D-549678	RECEIVE AUDIO MDL (SEE FIGURE 23 FOR BREAKDOWN)	EA	1
3	12	XBOZZ		80063	SM-B-550351-1	SCREW, MACHINE	EA	1
3	13	XBOZZ		80063	SM-B-550172-2	WASHER, FLAT	EA	1
3	14	XBOFF		80063	SM-D-549677	FIXED IF MDL ASSY (SEE FIGURE 20 FOR BREAKDOWN)	EA	1
3	15	XBOZZ		80063	SM-B-550153-1	SCREW, TAPPING	EA	2
3	16	XBOZZ		80063	SM-B-550281-1	PLATE, IDENTIFICATIO	EA	1



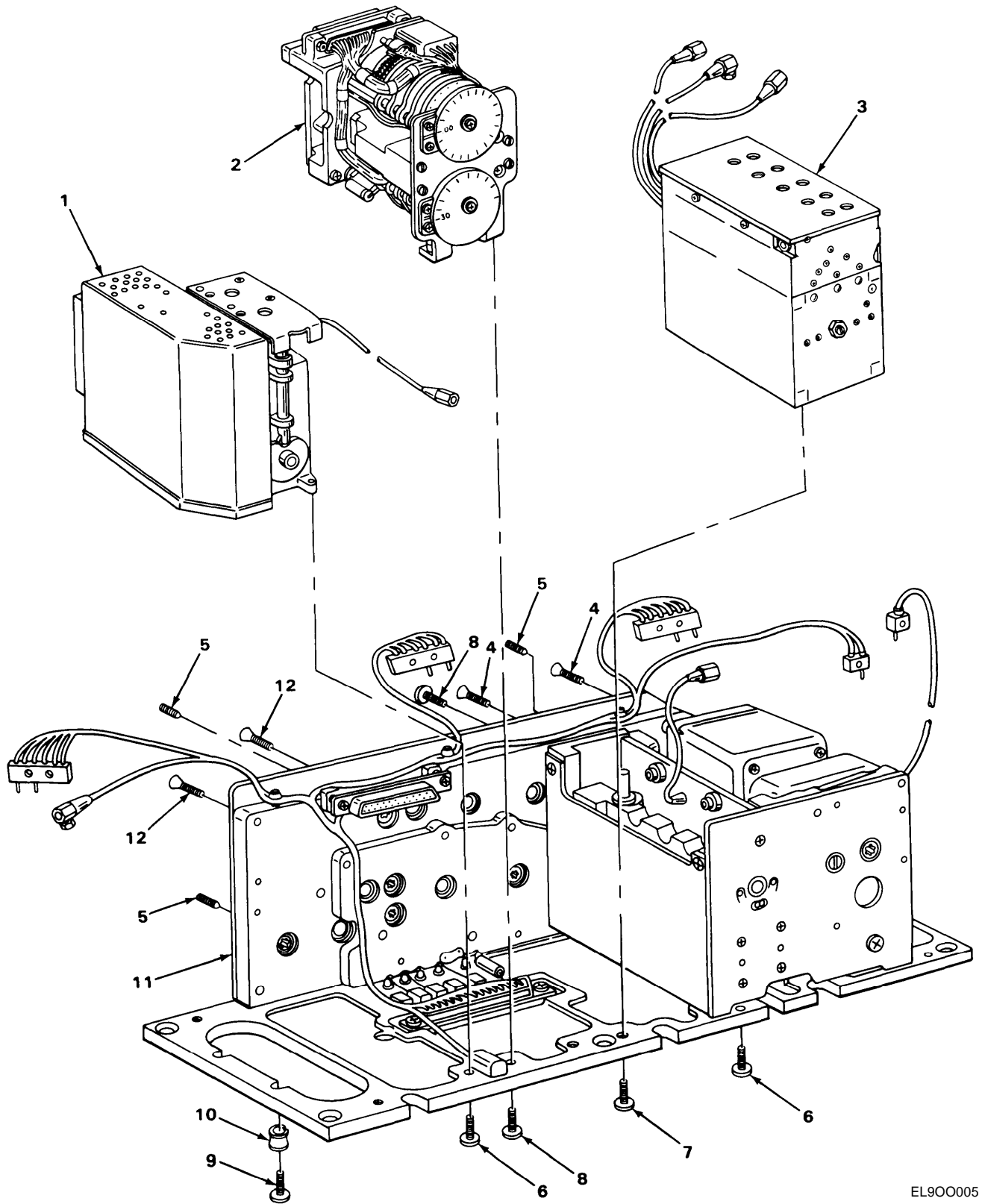

EL90005

Figure 4. RF Amplifier Assembly (Sheet 1 of 2).

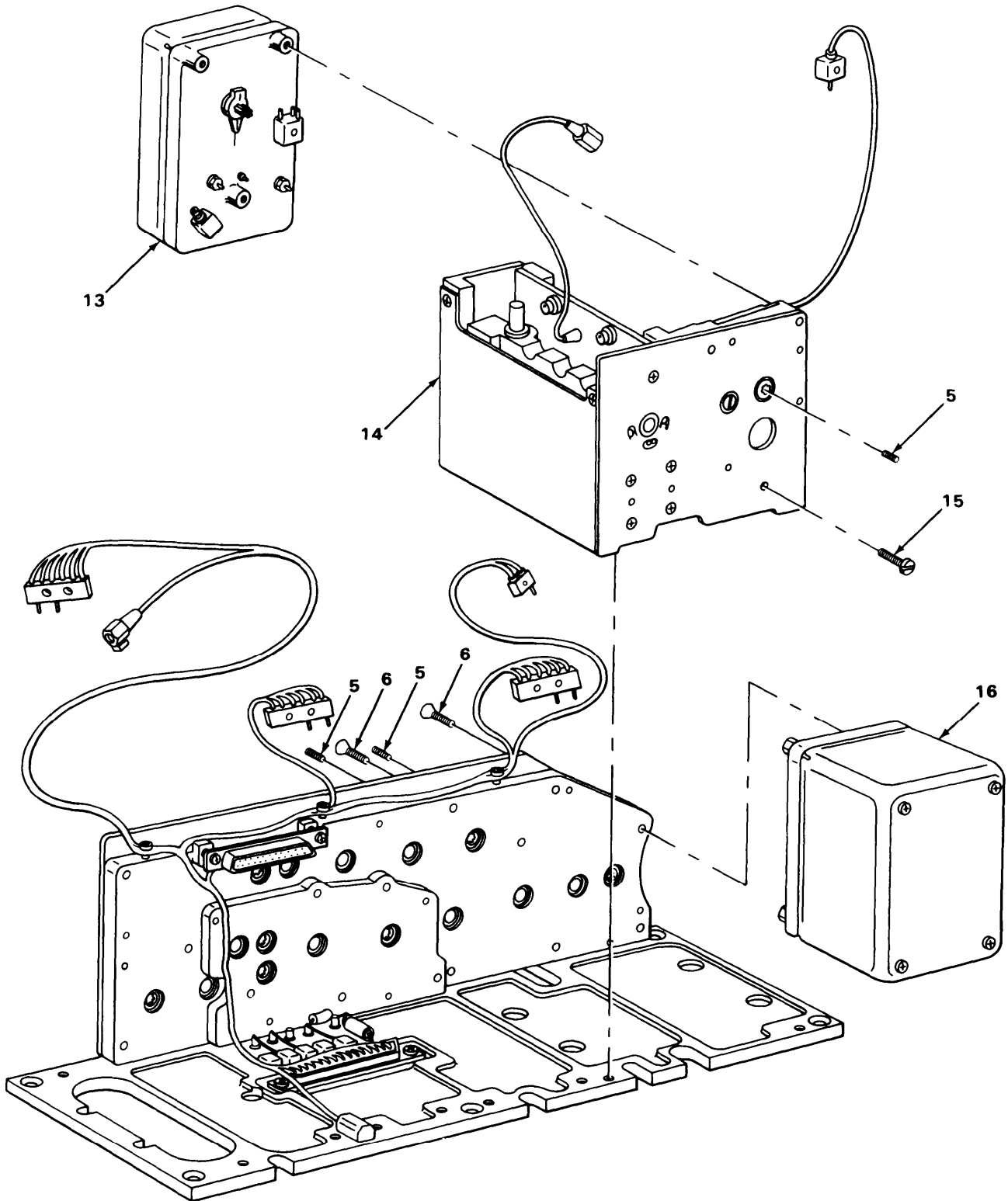

EL900045

Figure 4. RF Amplifier Assembly (Sheet 2 of 2).

## SECTION II

TM11-5821-244-34P

(1) ILLUS- TRATION (a) FIG. NO.	(2) SMR CODE	(3) NATIONAL STOCK NUMBER	(4) FSCM	(5) PART NUMBER	(6) DESCRIPTION  USABLE ON CODE	(7) U/M	(8) QTY INC IN UNIT
GROUP 010201 R.F. AMPLIFIER ASSEMBLY							
4	1	XBFFF	80063	SM-D-549672	POWER AMPL ASSEMBLY (SEE FIGURE 6 FOR BREAKDOWN)	EA	1
4	2	XBFFF	80063	SM-D-549671	MECH DRIVE ASSEMBLY (SEE FIGURE 5 FOR BREAKDOWN)	EA	1
4	3	XBFFF	80063	SM-D-549673	RF AMPL ASSEMBLY (SEE FIGURE 9 FOR BREAKDOWN)	EA	1
4	4	XBZZ	80063	SM-B-550351-1	SCREW,MACHINE	EA	2
4	5	PAFZZ	5305-01-047-0983	80063	SMB550151-2 SET SCREW	EA	6
4	6	XBZZ	80063	SM-B-550097-1	SCREW,MACHINE	EA	4
4	7	XBZZ	80063	SM-B-550097-2	SCREW,MACHINE	EA	1
4	8	XBZZ	80063	SM-B-550097-3	SCREW,MACHINE	EA	2
4	9	XBZZ	80063	SM-B-549913	SCREW,MACHINE	EA	1
4	10	XBZZ	80063	SM-B-549943	SLEEVE,SPRING	EA	1
4	11	XBFFF	80063	SM-D-550099	RF CHASSIS ASSY (SEE FIGURE 18 FOR BREAKDOWN)	EA	1
4	12	XBZZ	80063	SM-B-550351-2	SCREW,MACHINE	EA	2
4	13	XBFFF	80063	SM-D-549675	LOW FREQ OSC ASSY (SEE FIGURE 14 FOR BREAKDOWN)	EA	1
4	14	XBFFF	80063	SM-D-549674	VARIABLE IF ASSY (SEE FIGURE 11 FOR BREAKDOWN)	EA	1
4	15	XBZZ	80063	SM-B-550351-3	SCREW,MACHINE	EA	1
4	16	XBFFF	80063	SM-D-549676	HIGH FREQ OSC ASSY (SEE FIGURE 16 FOR BREAKDOWN)	EA	1

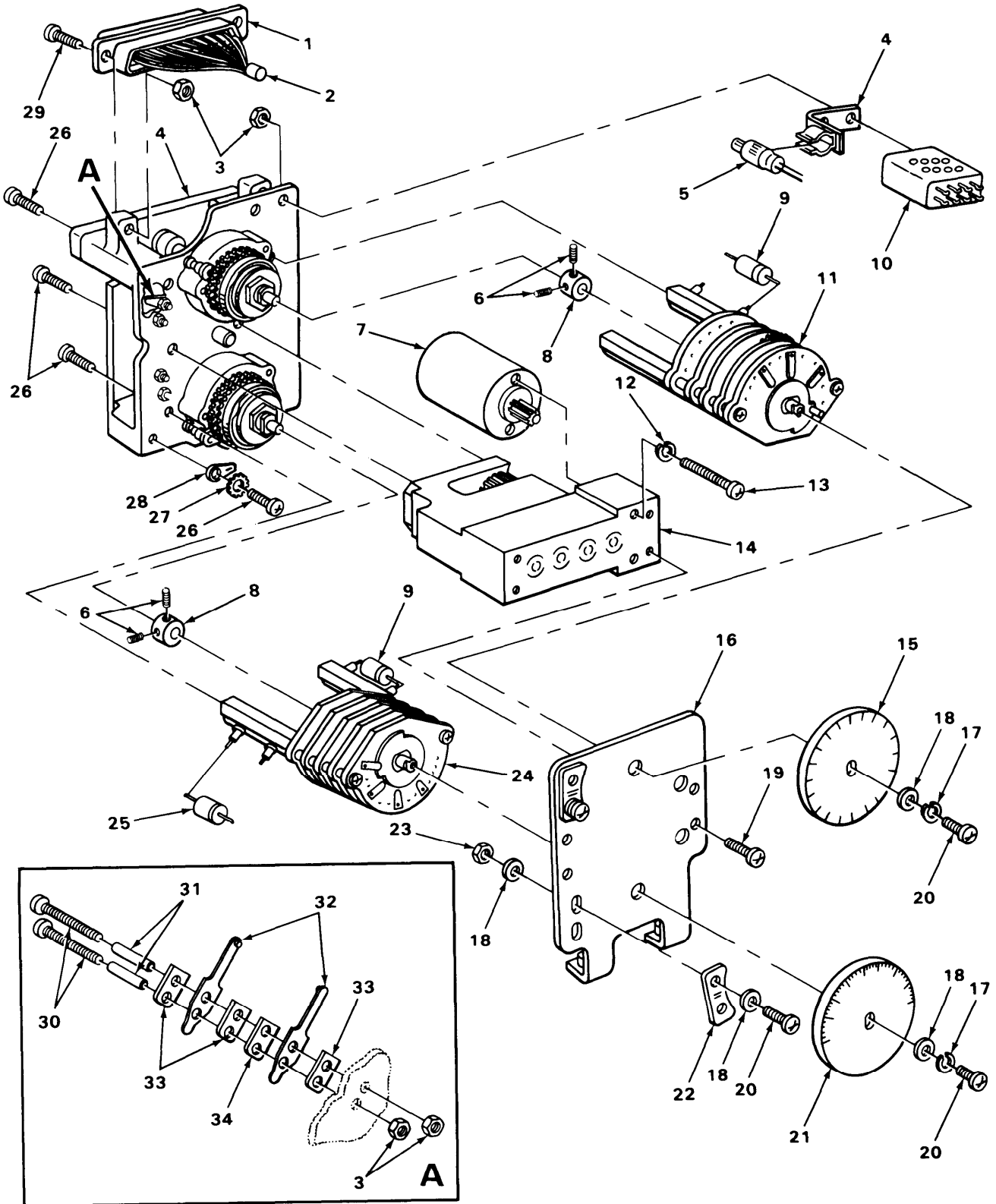

EL90006

Figure 5. Mechanical Drive Assembly.

## SECTION II

TM11-5821-244-34P

(1) ILLUS- TRATION (a) FIG. NO.	(b) ITEM NO.	(2) SMR CODE	(3) NATIONAL STOCK NUMBER	(4) FSCM	(5) PART NUMBER	(6) DESCRIPTION  USABLE ON CODE	(7) U\M	(8) QTY INC IN UNIT
GROUP 01020101 MECHANICAL DRIVE ASSEMBLY								
5	1	XBFZZ		80063	SM-C-549991-3	CONNECTOR, RECP	EA	1
5	2	XBFZZ		80063	SM-D-550314	MECH DRIVE WIRING A	EA	1
5	3	PAFZZ	5310-00-934-9748	96906	MS35649-244	NUT, HEXAGON	EA	4
5	4	XBFZZ		80063	SM-D-549686	DRIVE ASSEMBLY	EA	1
5	5	XBFZZ		80063	SM-B-549936	LAMP, GLOW	EA	1
5	6	XBFZZ		80063	SM-B-550147	SET SCREW	EA	8
5	7	XBFZZ		80063	SM-C-550031	MOTOR, DC	EA	1
5	8	XBFZZ		80063	SM-B-549726-2	COLLAR, SHAFT	EA	2
5	9	XBFZZ		81349	IN30348	DIODE	EA	2
5	10	XBFZZ		80063	SM-C-549699	RELAY, ARMATURE	EA	1
5	11	XBFZZ		80063	SM-D-549878	SWITCH ASSEMBLY	EA	1
5	12	PAFZZ	5310-00-928-2690	96906	MS35338-134	WASHER, LOCK	EA	2
5	13	PAFZZ	5305-00-054-5649	96906	MS51957-15	SCREW, MACHINE	EA	2
5	14	XBFZZ		80063	SM-D-550123	GEAR REDUCER	EA	1
5	15	XBFZZ		80063	SM-C-549383	DIAL	EA	1
5	16	XBFZZ		80063	SM-C-549810	BRACKET ASSEMBLY	EA	1
5	17	PAFZZ	5310-00-928-2690	96906	MS35338-134	WASHER, LOCK	EA	2
5	18	XBFZZ		80063	SM-B-550172-1	WASHER, FLAT	EA	4
5	19	XBFZZ		80063	SM-B-550159	SCREW, MACHINE	EA	4
5	20	PAFZZ	5305-00-054-5637	96906	MS51957-3	SCREW, MACHINE	EA	3
5	21	XBFZZ		80063	SM-C-549384	DIAL	EA	1
5	22	XBFZZ		80063	SM-C-549859	MARKER, DIAL	EA	1
5	23	PAFZZ	5310-00-938-2013	96906	MS35649-224	NUT, PLAIN, HEXAGON	EA	1
5	24	XBFZZ		80063	SM-D-549918	SWITCH ASSEMBLY	EA	1
5	25	XBFZZ		81349	IN3189	DIODE	EA	1
5	26	PAFZZ	5305-00-984-4976	96906	MS35206-219	SCREW, MACHINE	EA	4
5	27	PAFZZ	5310-00-939-1063	96906	MS35335-85	WASHER, LOCK	EA	1
5	28	XBFZZ		80063	SM-B-549996-2	TERMINAL, LUG	EA	1

## SECTION II

TM11-5821-244-34P

(1) ILLUS- TRATION (a) FIG. NO.	(b) ITEM NO.	(2) SMR CODE	(3) NATIONAL STOCK NUMBER	(4) FSCM	(5) PART NUMBER	(6) DESCRIPTION	USABLE ON CODE	(7) U\M	(8) QTY INC IN UNIT
5	29	PAFZZ	5305-00-054-5650	96906	MS51957-16	SCREW, MACHINE		EA	2
5	30	PAFZZ	5305-00-054-5651	96906	MS51957-17	SCREW, MACHINE		EA	2
5	31	XBFZZ		80063	SM-B-549776	SPACER, SLEEVE		EA	2
5	32	XBFZZ		80063	SM-C-549893	CONTACT ASSEMBLY		EA	2
5	33	XBFZZ		80063	SM-B-549798-2	INSULATOR, PLATE		EA	3
5	34	XBFZZ		80063	SM-B-549798-1	INSULATOR, PLATE		EA	1





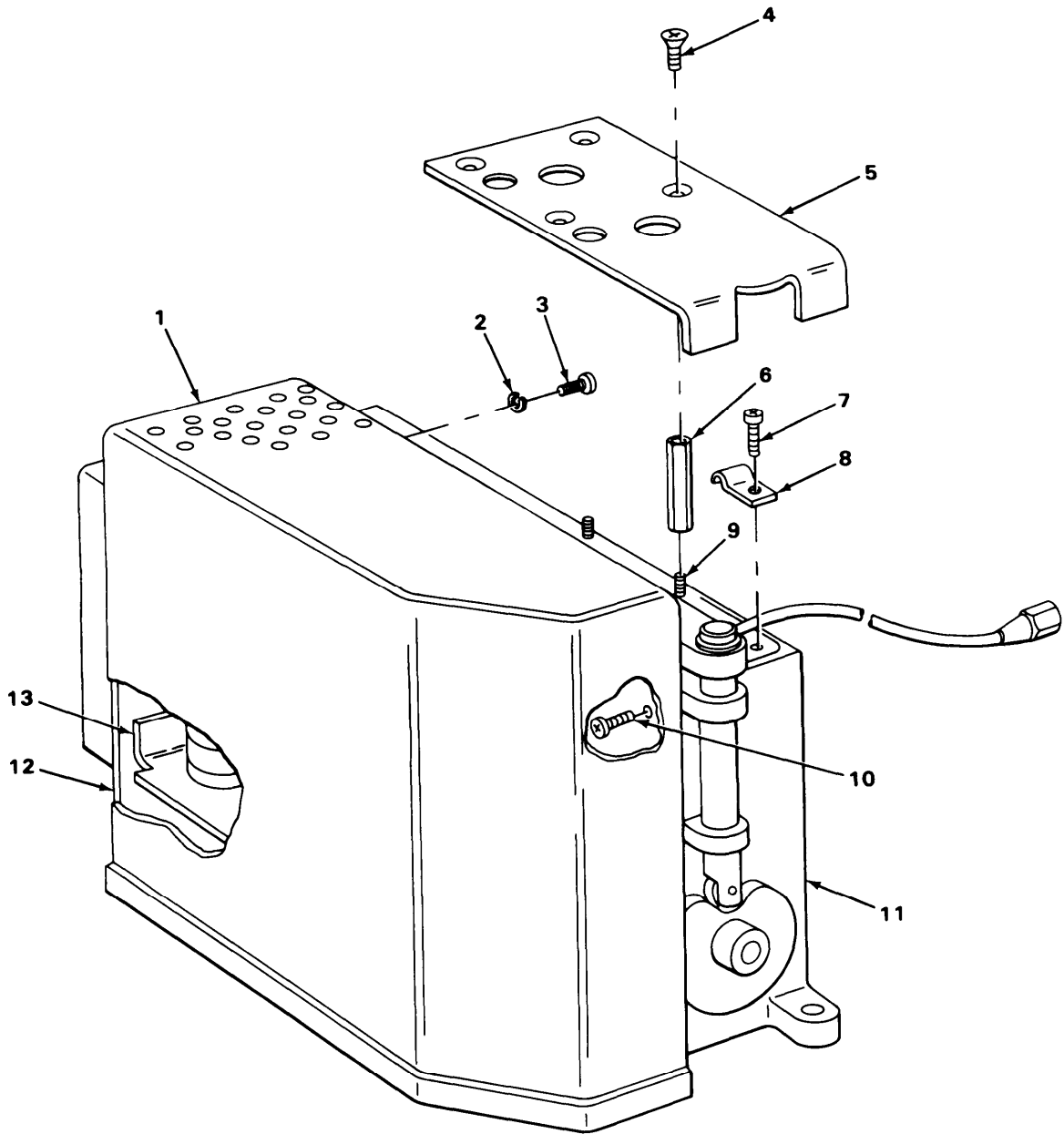

EL900047

Figure 6. Power Amplifier.

## SECTION II

TM11-5821-244-34P

(1) ILLUS- TRATION (a) FIG. NO.	(b) ITEM NO.	(2) SMR CODE	(3) NATIONAL STOCK NUMBER	(4) FSCM	(5) PART NUMBER	(6) DESCRIPTION	USABLE ON CODE	(7) U\M	(8) QTY INC IN UNIT
GROUP 01020102 POWER AMPLIFIER									
6	1	XBFZZ		80063	SM-D-550096	COVER, TOP		EA	1
6	2	XBFZZ		80063	SM-B-550144	WASHER, LOCK		EA	1
6	3	PAFZZ	5305-00-054-5647	96906	MS51957-13	SCREW, MACHINE		EA	1
6	4	PAFZZ	5305-00-727-8833	96906	MS51959-3	SCREW, MACHINE		EA	4
6	5	XBFZZ		80063	SM-B-549790	BRACKET, MOUNTING		EA	1
6	6	XBFZZ		80063	SM-C-549764-3	NUT, SLEEVE		EA	1
6	7	XBFZZ		80063	SM-B-550155-1	SCREW, MACHINE		EA	1
6	8	XBFZZ		80063	SM-B-549773	STRAP, RETAINING		EA	1
6	9	XBFZZ		80063	SM-B-550060	STUD		EA	1
6	10	PAFZZ	5305-00-054-5646	73734	23021	SCREW, MACHINE		EA	1
6	11	XBFFF		80063	SM-D-549929	CAPACITOR ASSEMBLY (SEE FIGURE 7 FOR BREAKDOWN)		EA	1
6	12	XBFZZ		80063	SM-D-549872	COVER ASSEMBLY		EA	1
6	13	XBFFF		80063	SM-D-549919	CHASSIS ASSEMBLY (SEE FIGURE 8 FOR BREAKDOWN)		EA	1

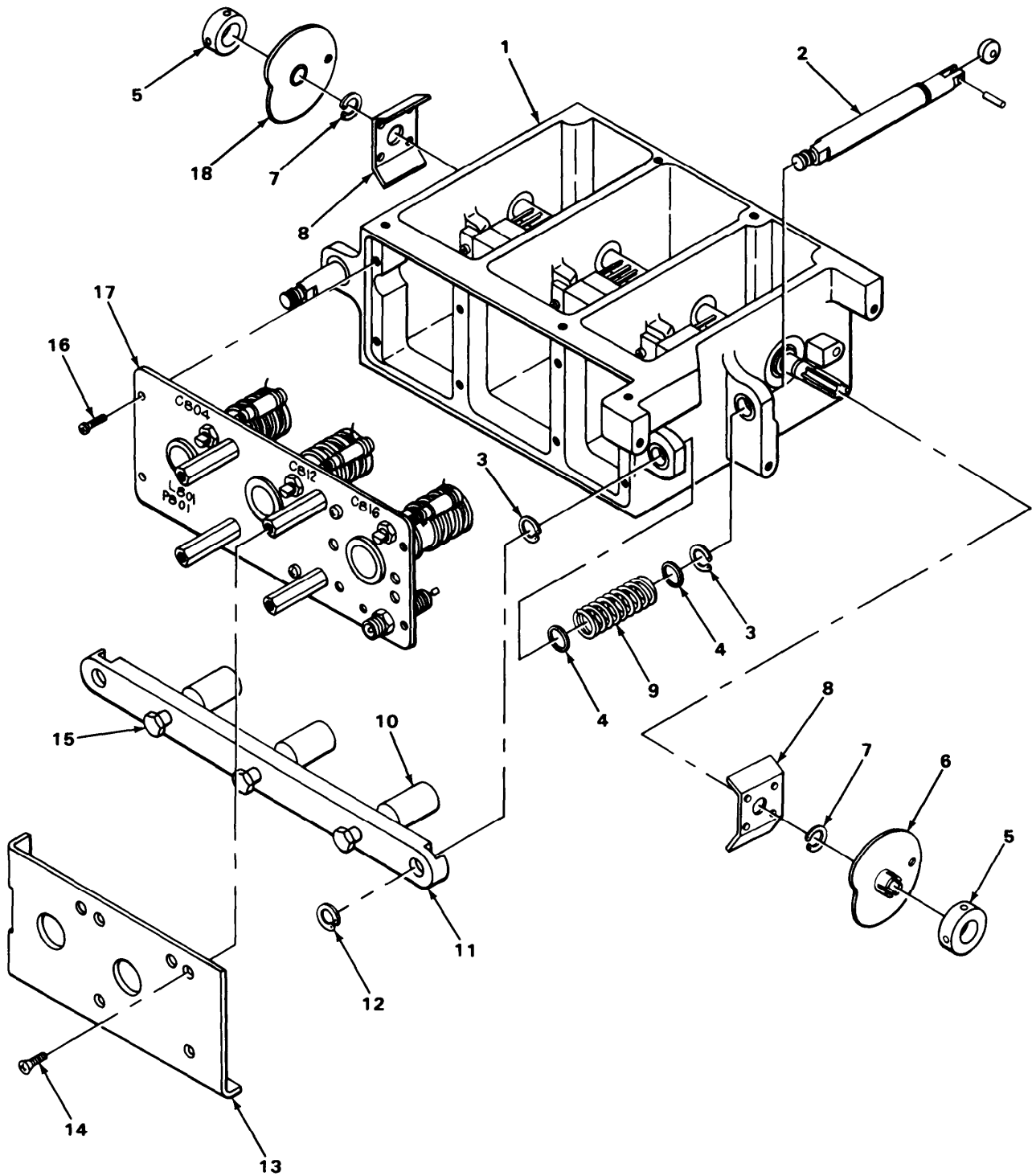

EL900046

Figure 7. Power Amplifier Capacitor Assembly.

(1) ILLUS- TRATION (a) FIG. NO.	(b) ITEM NO.	(2) SMR CODE	(3) NATIONAL STOCK NUMBER	(4) FSCM	(5) PART NUMBER	(6) DESCRIPTION  USABLE ON CODE	(7) U\M	(8) QTY INC IN UNIT
GROUP 0102010201 POWER AMPLIFIER CAPACITOR ASSEMBLY								
7	1	XBFZZ		80063	SM-D-549849	COIL MOUNTING ASSY	EA	1
7	2	XBFZZ		80063	SM-B-549975	FOLLOWEP ASSEMBLY	EA	1
7	3	PAFZZ	5365-00-200-5234	96906	MS16632-1025	RING,RETAINING	EA	2
7	4	XBFZZ		80063	SM-B-35033	WASHER	EA	2
7	5	XBFZZ		80063	SM-B-549726-1	COLLAR,SHAFT	EA	2
7	6	XBFZZ		80063	SM-D-550175-1	CAM LEFT HAND	EA	1
7	7	XBFZZ		96906	MS16624-8	RING,RETAINING	EA	2
7	8	XBFZZ		80063	SM-B-550286	SPRING,GROUND ASSY	EA	2
7	9	XBFZZ		80063	SM-B-549831-3	SPRING,HELICAL	EA	1
7	10	XBFZZ		80063	SM-C-549939	CORE ADJUSTABLE	EA	3
7	11	XBFZZ		80063	SM-C-550077	CORE ASSEMBLY	EA	1
7	12	XBFZZ		96906	MS16628-18	RING,RETAINING	EA	2
7	13	XBFZZ		80063	SM-B-549790	BRACKET	EA	1
7	14	PAFZZ	5305-00-054-5637	96906	MS51957-3	SCREW,MACHINE	EA	4
7	15	XBFZZ		80063	SM-B-549777	SCREW	EA	3
7	16	XBFZZ		80063	SM-B-550155-1	SCREW,MACHINE	EA	4
7	17	XBFZZ		80063	SM-D-550104	CAPACITOR,VARIABLE	EA	1
7	18	XBFZZ		80063	SM-D-550175-2	CAM RIGHT HAND	EA	1

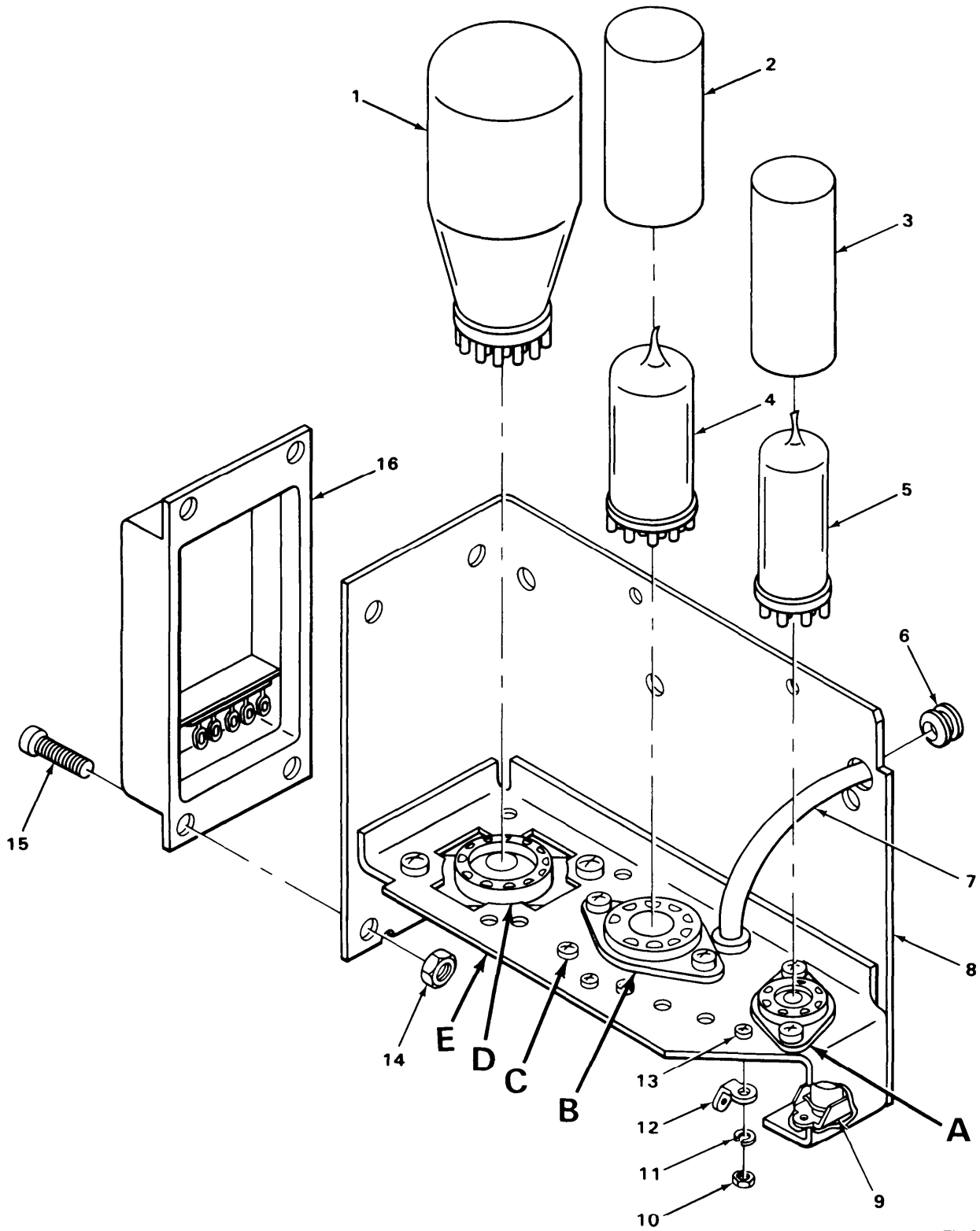

EL900042

Figure 8. Power Amplifier Subassembly (Sheet 1 of 3).

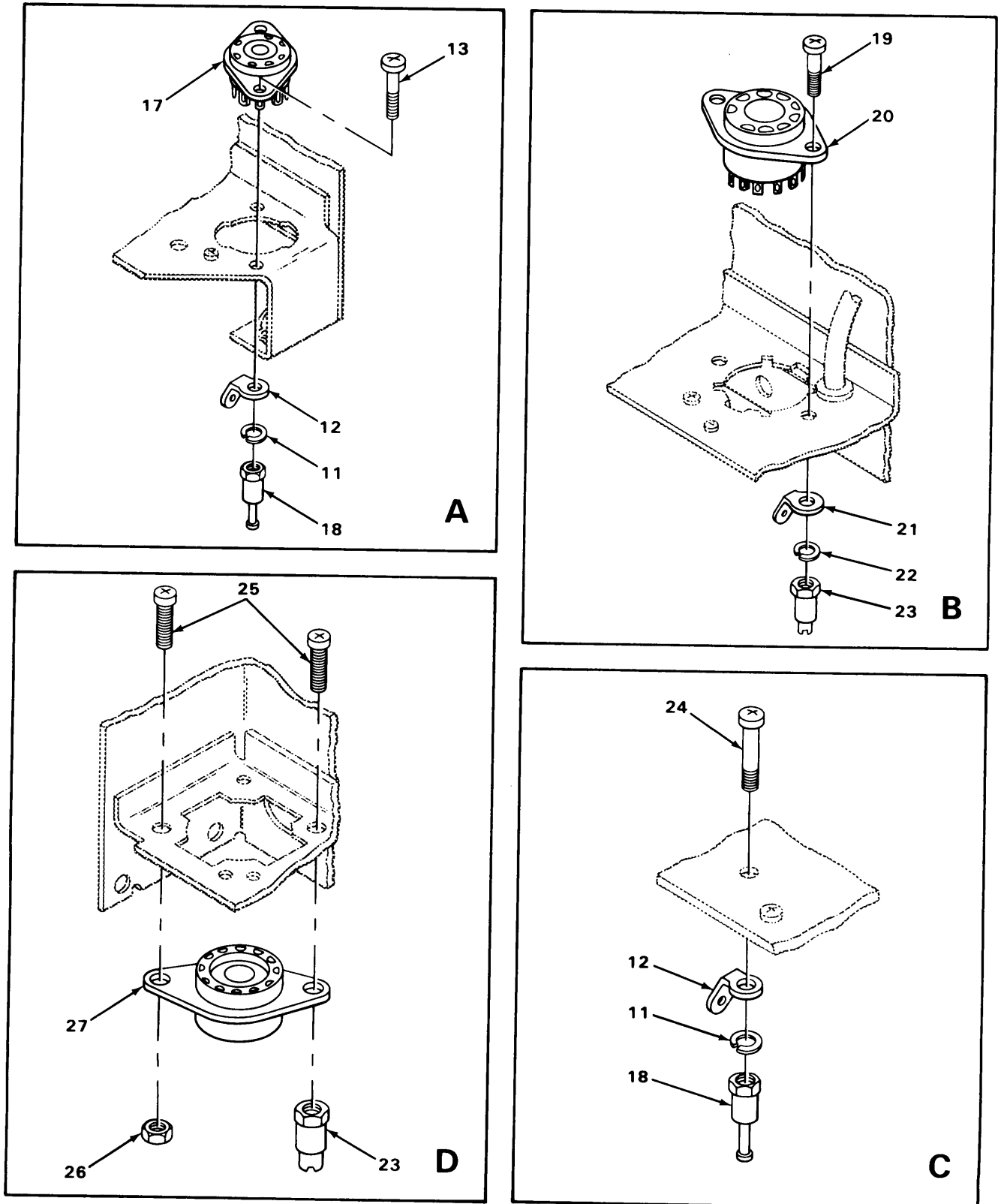

EL900048

Figure 8. Power Amplifier Subassembly (Sheet 2 of 3).

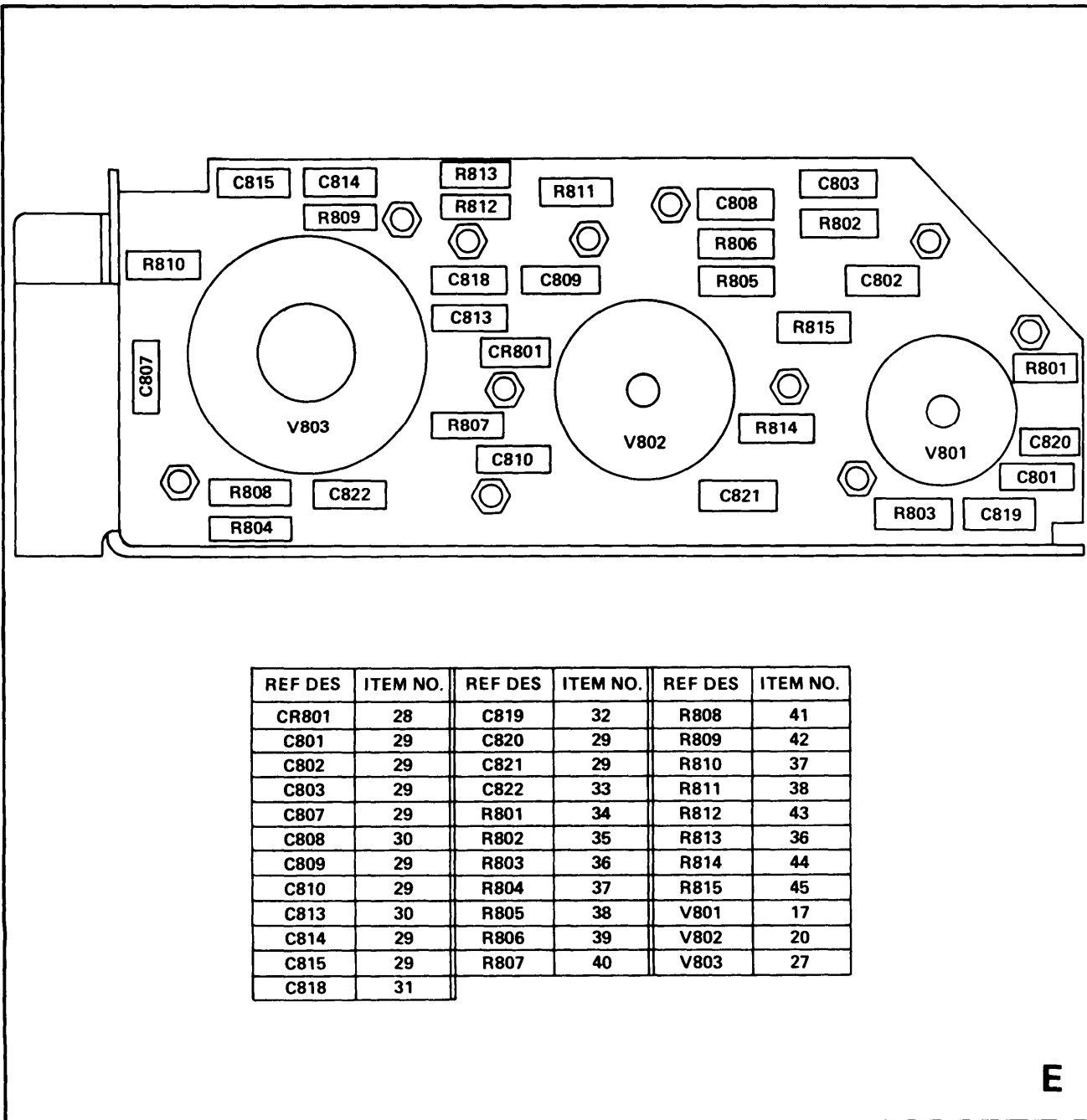

REF DES	ITEM NO.	REF DES	ITEM NO.	REF DES	ITEM NO.
CR801	28	C819	32	R808	41
C801	29	C820	29	R809	42
C802	29	C821	29	R810	37
C803	29	C822	33	R811	38
C807	29	R801	34	R812	43
C808	30	R802	35	R813	36
C809	29	R803	36	R814	44
C810	29	R804	37	R815	45
C813	30	R805	38	V801	17
C814	29	R806	39	V802	20
C815	29	R807	40	V803	27
C818	31				

EL900049

Figure 8. Power Amplifier Subassembly (Sheet 3 of 3).



## SECTION II

TM11-5821-244-34P

(1) ILLUS- TRATION (a) FIG. NO.	(b) ITEM NO.	(2) SMR CODE	(3) NATIONAL STOCK NUMBER	(4) FSCM	(5) PART NUMBER	(6) DESCRIPTION  USABLE ON CODE	(7) U/M	(8) QTY INC IN UNIT
GROUP 0102010202 POWER AMPLIFIER SUBASSEMBLY								
8	1	XBFZZ		80063	SM-D-550164	TUBE, ELECTRON	EA	1
8	2	PAFZZ	5960-00-860-7710	81349	M24251/6-5	SHIELD, TUBE	EA	1
8	3	PAFZZ	5960-00-858-5172	81349	M24251-6-1	SHIELD, TUBE	EA	1
8	4	PAFZZ	5960-00-237-0077	81349	5686	TUBE	EA	1
8	5	PAFZZ	5960-00-134-6031	81349	5654W	TUBE	EA	1
8	6	PAFZZ	5325-00-286-6047	96906	MS35489-1	GROMMET, RUBBER	EA	2
8	7	XBFZZ		80063	SM-B-549985-6	RF CABLE ASSEMBLY	EA	1
8	8	XBFZZ		80063	SM-D-549924	CHASSIS ASSEMBLY	EA	1
8	9	XBFZZ		80063	SM-B-550350	ANCHOR, NUT	EA	1
8	10	PAFZZ	5310-00-938-2013	96906	MS35649-224	NUT, FLAIN, HEXAGON	EA	1
8	11	XBFZZ		80063	SM-B-550143	WASHER, LOCK	EA	3
8	12	XBFZZ		80063	SM-B-550042-1	TERMINAL LUG	EA	3
8	13	PAFZZ	5305-00-762-7482	96906	MS35206-202	SCREW, MACHINE	EA	3
8	14	PAFZZ	5310-00-934-9748	96906	MS35649-244	NUT, FLAIN, HEXAGON	EA	4
8	15	PAFZZ	5305-00-054-5646	73734	23021	SCREW	EA	4
8	16	XBFZZ		80063	SM-C-549973	FILTER, RADIO INTER	EA	1
8	17	XBFZZ		80063	SM-C-550082	SOCKET, TUBE	EA	1
8	18	XBFZZ		80063	SM-B-549952-2	TERMINAL, INSULATED	EA	2
8	19	PAFZZ	5305-00-889-3116	96906	MS35206-213	SCREW, MACHINE	EA	2
8	20	XBFZZ		80063	SM-C-549959	SOCKET, TUBE	EA	1
8	21	XBFZZ		80063	SM-B-550042-2	TERMINAL LUG	EA	2
8	22	PAFZZ	5310-00-939-1063	96906	MS35335-85	WASHER, LOCK	EA	2
8	23	XBFZZ		80063	SM-B-549947	TERMINAL STUD	EA	4
8	24	PAFZZ	5305-00-990-8386	96906	MS35206-201	SCREW, MACHINE	EA	1
8	25	PAFZZ	5305-00-993-0190	96906	MS35206-214	SCREW, MACHINE	EA	2
8	26	PAFZZ	5310-00-934-9739	96906	MS35649-242	NUT, HEXAGON	EA	1
8	27	XBFZZ		80063	SM-C-549958	SOCKET, TUBE	EA	1
8	28	XBFZZ		81349	IN914	DIODE	EA	1

## SECTION II

TM11-5821-244-34P

(1) ILLUS- TRATION (a) FIG. NO.	(b) ITEM NO.	(2) SMR CODE	(3) NATIONAL STOCK NUMBER	(4) FSCM	(5) PART NUMBER	(6) DESCRIPTION	USABLE ON CODE	(7) U\M	(8) QTY INC IN UNIT
8	29	PAFZZ	5910-00-837-2577	81349	CK60AW152M	CAPACITOR, FIXED, CER		EA	10
8	30	XBFZZ		81349	CK05F101J03	CAPACITOR		EA	2
8	31	XBFZZ		81349	CM05C050K03	CAPACITOR		EA	1
8	32	PAFZZ	5910-00-101-2381	81349	M39014/02-1326	CAPACITOR		EA	1
8	33	PAFZZ	5910-00-892-7334	81349	CK61AW222M	CAPACITOR		EA	1
8	34	XBFZZ		81439	RC07GF473K	RESISTOR		EA	1
8	35	PAFZZ	5905-00-686-4525	81349	RC07GF271K	RESISTOR		EA	1
8	36	PAFZZ	5905-00-686-4529	81349	RC07GF123K	RESISTOR, FIXED, COMP		EA	2
8	37	XBFZZ		80063	SM-B-550132	RESISTOR		EA	2
8	38	PAFZZ	5905-00-116-8556	81349	RCR07G223JS	RESISTOR		EA	2
8	39	PAFZZ	5905-00-279-1756	96906	MS35043-8	RESISTOR, FIXED, COMP		EA	1
8	40	PAFZZ	5905-00-245-0023	96906	MS35043-18	RESISTOR, FIXED, COMP		EA	1
8	41	PAFZZ	5905-00-228-6088	81349	RCR32G331JS	RESISTOR		EA	1
8	42	PAFZZ	5905-00-119-3504	81349	RCR07G273JS	RESISTOR		EA	1
8	43	PAFZZ	5905-00-111-1678	81349	RCR07G564JS	RESISTOR		EA	1
8	44	PAFZZ	5905-00-982-3336	81349	RW69V300	RESISTOR		EA	1
8	45	PAFZZ	5905-00-975-1144	81349	RW67V510	RESISTOR, FIXED, WIRE		EA	1



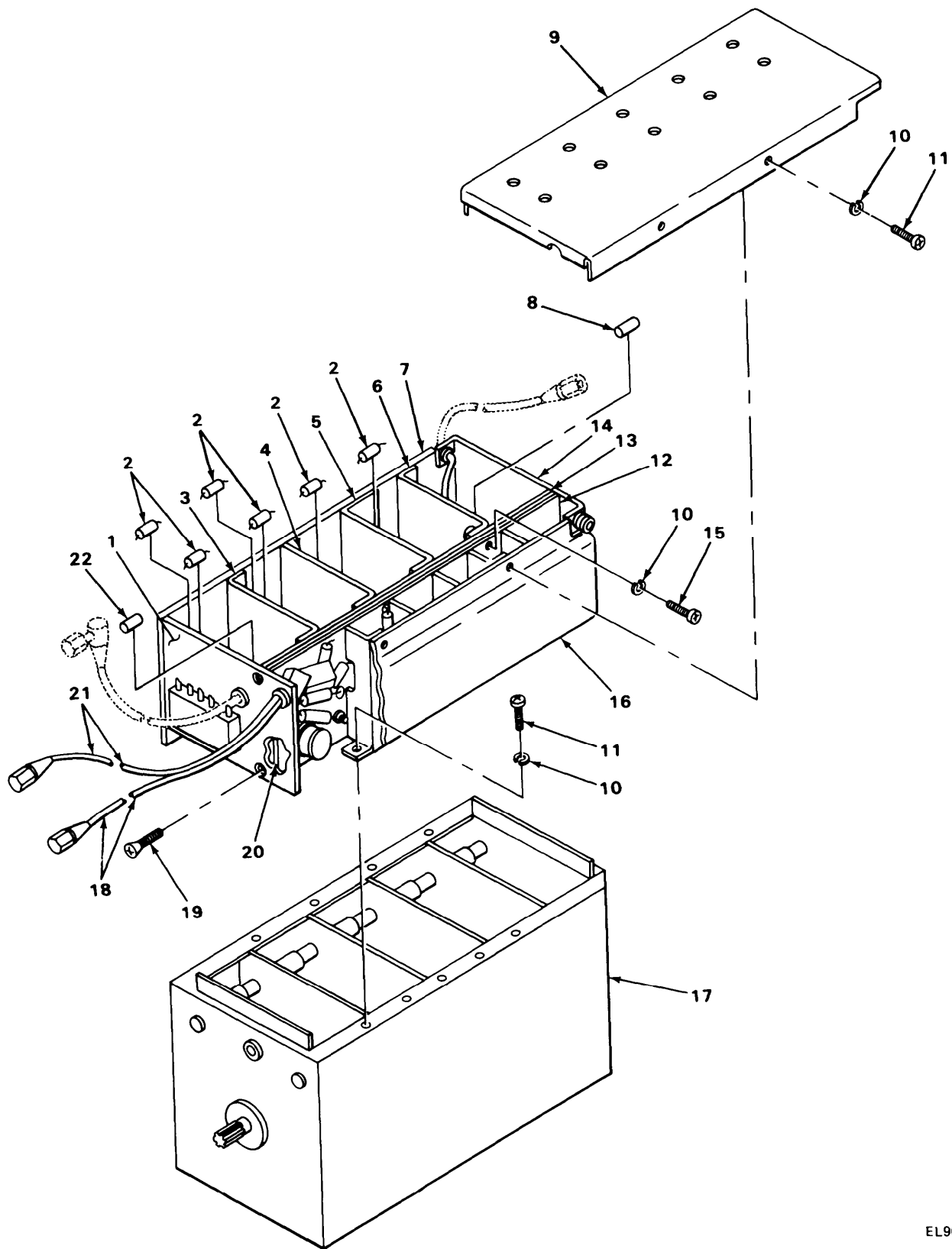

EL900050

Figure 9. RF Amplifier.

## SECTION II

TM11-5821-244-34P

(1) ILLUS- TRATION (a) FIG. NO.	(b) ITEM NO.	(2) SMR CODE	(3) NATIONAL STOCK NUMBER	(4) FSCM	(5) PART NUMBER	(6) DESCRIPTION	USABLE ON CODE	(7) U/M	(8) QTY INC IN UNIT
GROUP 01020103 R.F. AMPLIFIER									
9	1	XBFZZ		80063	SM-C-549837	PLATE ASSEMBLY		EA	1
9	2	PAFZZ	5950-00-724-6214	96906	MS18130-16	COIL,RADIO FREQUENC		EA	6
9	3	XBFZZ		80063	SM-D-549835	PLATE ASSEMBLY		EA	1
9	4	XBFZZ		80063	SM-D-549845	PLATE ASSEMBLY		EA	1
9	5	XBFZZ		80063	SM-D-549847	PLATE ASSEMBLY		EA	1
9	6	XBFZZ		80063	SM-C-549846	PLATE ASSEMBLY		EA	1
9	7	XBFZZ		80063	SM-C-549687	COVER ASSEMBLY		EA	1
9	8	PAFZZ	5905-00-113-4860	81349	RCR07G270JS	RESISTOR		EA	1
9	9	XBFZZ		80063	SM-D-549870	COVER, TOP RF AMP		EA	1
9	10	XBFZZ		80063	SM-B-550143	WASHER, LOCK		EA	3
9	11	PAFZZ	5305-00-762-7482	96906	MS35206-202	SCREW, MACHINE		EA	3
9	12	XBFZZ		80063	SM-C-549890	BOARD, INSULATING		EA	1
9	13	XBFZZ		80063	SM-C-549889	PLATE, SHIELD		EA	1
9	14	XBFZZ		80063	SM-D-549865	PLATE ASSEMBLY		EA	1
9	15	PAFZZ	5305-00-988-1167	96906	MS35206-204	SCREW, MACHINE		EA	1
9	16	XBFZZ		80063	SM-C-549721	COVER, SIDE		EA	1
9	17	XBFZZ		80063	SM-D-550121	CAPACITOR, VARIABLE		EA	1
9	18	XBFZZ		80063	SM-B-549985-4	RF CABLE ASSEMBLY		EA	1
9	19	XBFZZ		80063	SM-B-550158-1	SCREW, MACHINE		EA	2
9	20	XBFDD		80063	SM-D-549691	BOARD ASSEMBLY (SEE FIGURE 10 FOR BREAKDOWN)		EA	1
9	21	XBFZZ		80063	SM-B-549985-2	RF CABLE ASSEMBLY		EA	1
9	22	PAFZZ	5910-00-890-8988	81349	CK05CW102M	CAPACITOR		EA	1

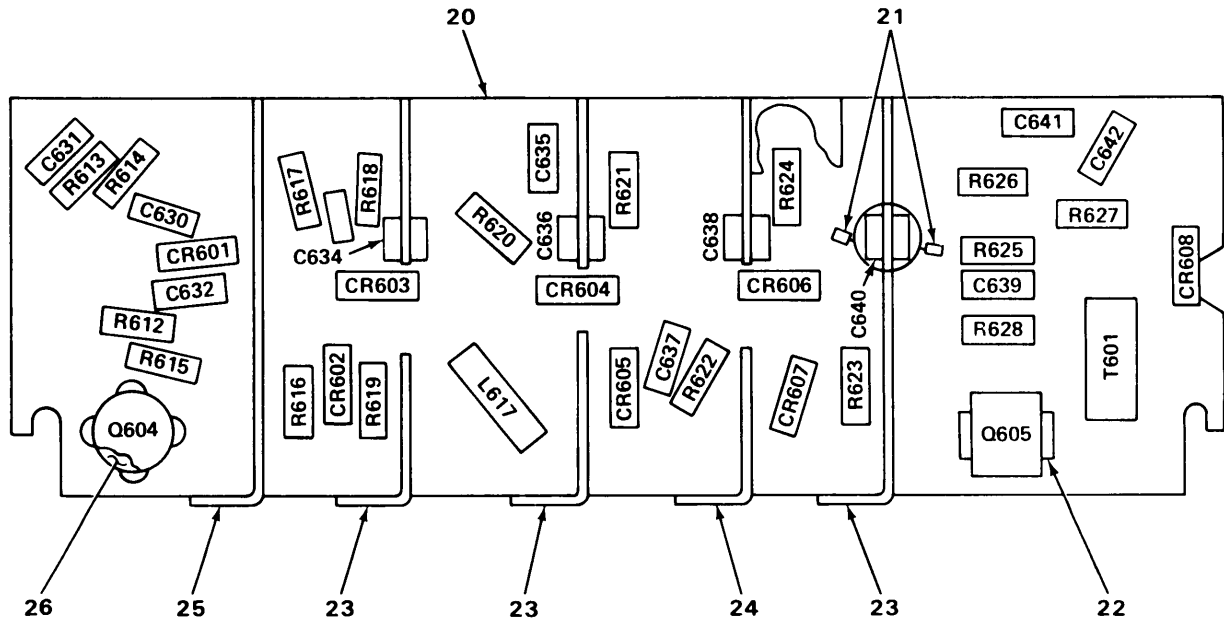

REF DES	ITEM NO.	REF DES	ITEM NO.	REF DES	ITEM NO.
CR601	1	C637	6	R617	10
CR602	1	C638	4	R618	10
CR603	1	C639	3	R619	14
CR604	1	C640	4	R620	15
CR605	1	C641	2	R621	12
CR606	1	C642	2	R622	16
CR607	1	L617	7	R623	14
CR608	1	Q604	8	R624	10
C630	2	Q605	9	R625	17
C631	2	R612	10	R626	13
C632	3	R613	11	R627	15
C634	4	R614	10	R628	18
C635	5	R615	12	T601	19
C636	4	R616	13		

ELOO0011

Figure 10. RF Amplifier Subassembly.

## SECTION II

TM11-5821-244-34P

(1) ILLUS- TRATION (a) FIG. NO.	(b) ITEM NO.	(2) SMR CODE	(3) NATIONAL STOCK NUMBER	(4) FSCM	(5) PART NUMBER	(6) DESCRIPTION	USABLE ON CODE	(7) U/M	(8) QTY INC IN UNIT
GROUP 0102010301 R.F. AMPLIFIER SUBASSEMBLY									
10	1	XBDZZ		81349	JAN IN 276	SEMICONDUCTOR DEVIC		EA	8
10	2	XBDZZ		80063	SM-B-550006-1	CAPACITOR, FIXED		EA	4
10	3	PADZZ	5910-00-890-8988	81349	CK05CW102M	CAPACITOR		EA	2
10	4	XBDZZ		80063	SM-B-550035	CAPACITOR		EA	4
10	5	XBDZZ		80063	SM-C-550013-1	CAPACITOR, FIXED		EA	1
10	6	XBDZZ		80063	SM-B-550006-2	CAPACITOR, FIXED		EA	1
10	7	PADZZ	5950-00-764-3188	96906	MS18130-4	COIL, RADIO FREQUENC		EA	1
10	8	PADZZ	5961-00-882-4244	81349	JAN2N1225	TRANSISTOR		EA	1
10	9	XBDZZ		80063	SM-C-550072	TRANSISTOR		EA	1
10	10	PADZZ	5905-00-683-2238	81349	RC07GF103J	RESISTOR		EA	5
10	11	PADZZ	5905-00-686-9997	81349	RC07GF682J	RESISTOR		EA	1
10	12	PADZZ	5905-00-831-6134	81349	RC07GF822J	RESISTOR		EA	2
10	13	PADZZ	5905-00-686-3838	81349	RC07GF273J	RESISTOR		EA	2
10	14	PADZZ	5905-00-691-0195	81349	RC07GF562J	RESISTOR		EA	2
10	15	PADZZ	5905-00-114-0711	81349	RCR07G472JS	RESISTOR		EA	2
10	16	PADZZ	5905-00-723-5251	81349	RC07GF222J	RESISTOR		EA	1
10	17	PADZZ	5905-00-892-6944	81349	RC07GF101J	RESISTOR, FIXED, COMP		EA	1
10	18	PADZZ	5905-00-892-6942	81349	RC07GF182J	RESISTOR, FIXED, COMP		EA	1
10	19	XBDZZ		80063	SM-B-550045	RF TRANSFORMER		EA	1
10	20	XBDZZ		80063	SM-D-550304	PRINTED CIRCUIT BRD		EA	1
10	21	XBDZZ		80063	SM-B-549941	CORE		EA	2
10	22	XBDZZ		80063	SM-C-550017-4	CLIP, SPRING		EA	1
10	23	XBDZZ		80063	SM-C-549897	SHIELD ASSEMBLY		EA	3
10	24	XBDZZ		80063	SM-C-549898	SHIELD ASSEMBLY		EA	1
10	25	XBDZZ		80063	SM-C-549820	SHIELD ASSEMBLY		EA	1
10	26	XBDZZ		80063	SM-B-549964	PAD, MOUNTING		EA	1

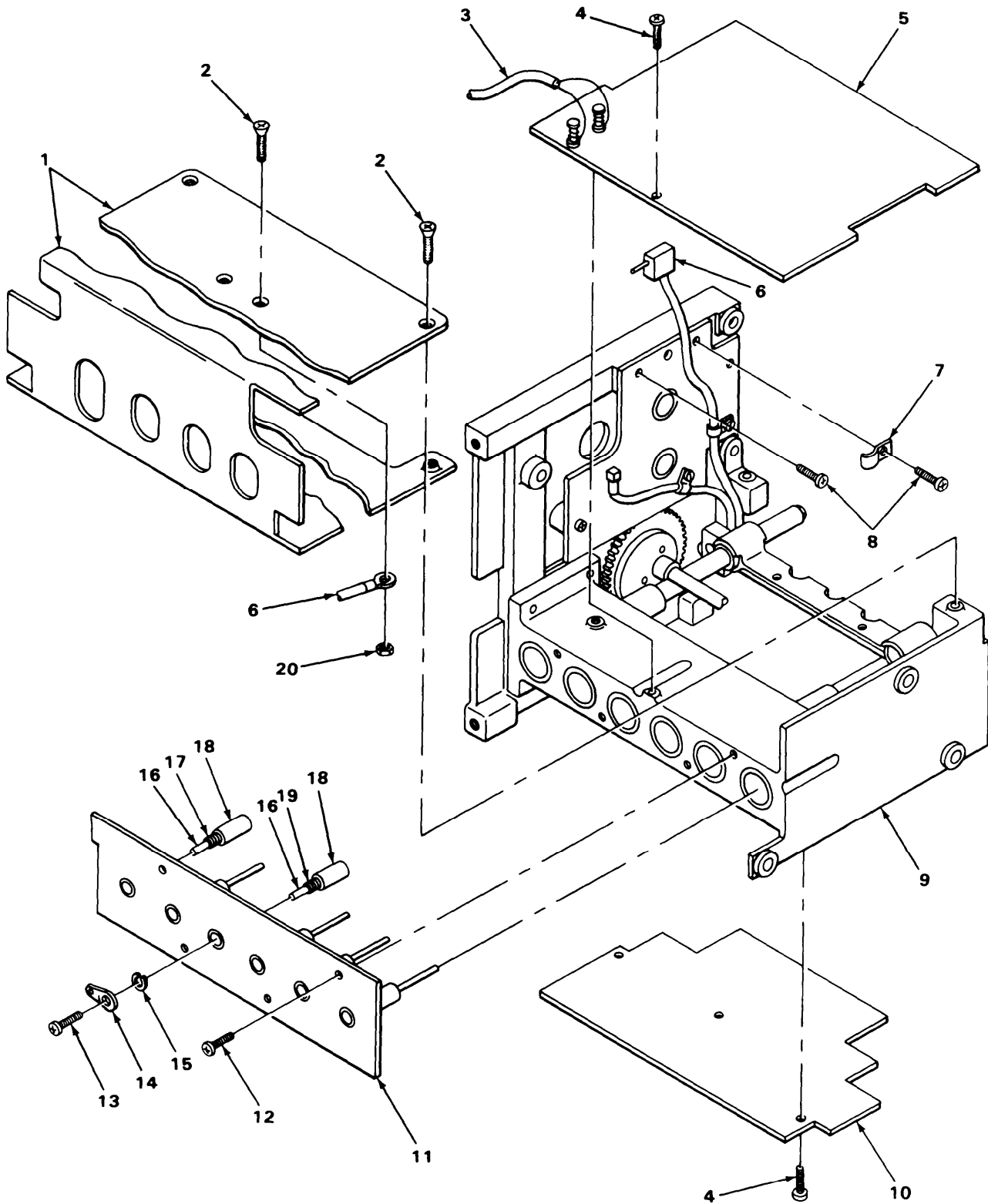

EL900013

Figure 11. Variable IF Amplifier.



## SECTION II

TM11-5821-244-34P

(1) ILLUS- TRATION (a) FIG. NO.	(b) ITEM NO.	(2) SMR CODE	(3) NATIONAL STOCK NUMBER	(4) FSCM	(5) PART NUMBER	(6) DESCRIPTION  USABLE ON CODE	(7) U/M	(8) QTY INC IN UNIT
GROUP 01020104 VARIABLE IF AMPLIFIER								
11	1	XBFZZ		80063	SM-D-549922	COVER	EA	1
11	2	PAFZZ	5305-00-727-8833	96906	MS51959-3	SCREW,MACHINE	EA	4
11	3	XBFZZ		80063	SM-B-549985-1	RF CABLE ASSEMBLY	EA	1
11	4	PAFZZ	5305-00-054-5648	96906	MS51957-14	SCREW,MACHINE	EA	4
11	5	XBFDD		80063	SM-D-550114	BOARD ASSEMBLY (SEE FIGURE 12 FOR BREAKDOWN)	EA	1
11	6	XBFZZ		80063	SM-D-550135	VIF CABLE ASSEMBLY	EA	1
11	7	XBFZZ		80063	SM-B-549775	STRAP,RETAINING	EA	1
11	8	PAFZZ	5305-00-054-5644	96906	MS51957-11	SCREW,MACHINE	EA	2
11	9	XBFZZ		80063	SM-D-549875	CHASSIS ASSEMBLY	EA	1
11	10	XBFDD		80063	SM-D-550115	BOARD ASSEMBLY (SEE FIGURE 13 FOR BREAKDOWN)	EA	1
11	11	XBFZZ		80063	SM-D-550178	BOARD ASSEMBLY	EA	1
11	12	PAFZZ	5305-00-054-5640	96906	MS51957-6	SCREW,MACHINE	EA	4
11	13	PAFZZ	5305-00-762-7482	96906	MS35206-202	SCREW,MACHINE	EA	6
11	14	XBFZZ		80063	SM-B-550042-1	TERMINAL LUG	EA	1
11	15	XBFZZ		80063	SM-B-550143	WASHER,LOCK	EA	1
11	16	XBFZZ		80063	SM-B-549938	CORE ADJUSTABLE	EA	6
11	17	XBFZZ		80063	SM-C-549689	COIL ASSEMBLY	EA	1
11	18	XBFZZ		80063	SM-B-549940	SHIELD,COIL	EA	1
11	19	XBFZZ		80063	SM-C-549684	COIL ASSEMBLY	EA	1
11	20	PAFZZ	5310-00-938-2013	96906	MS35649-224	NUT,HEXAGON	EA	2

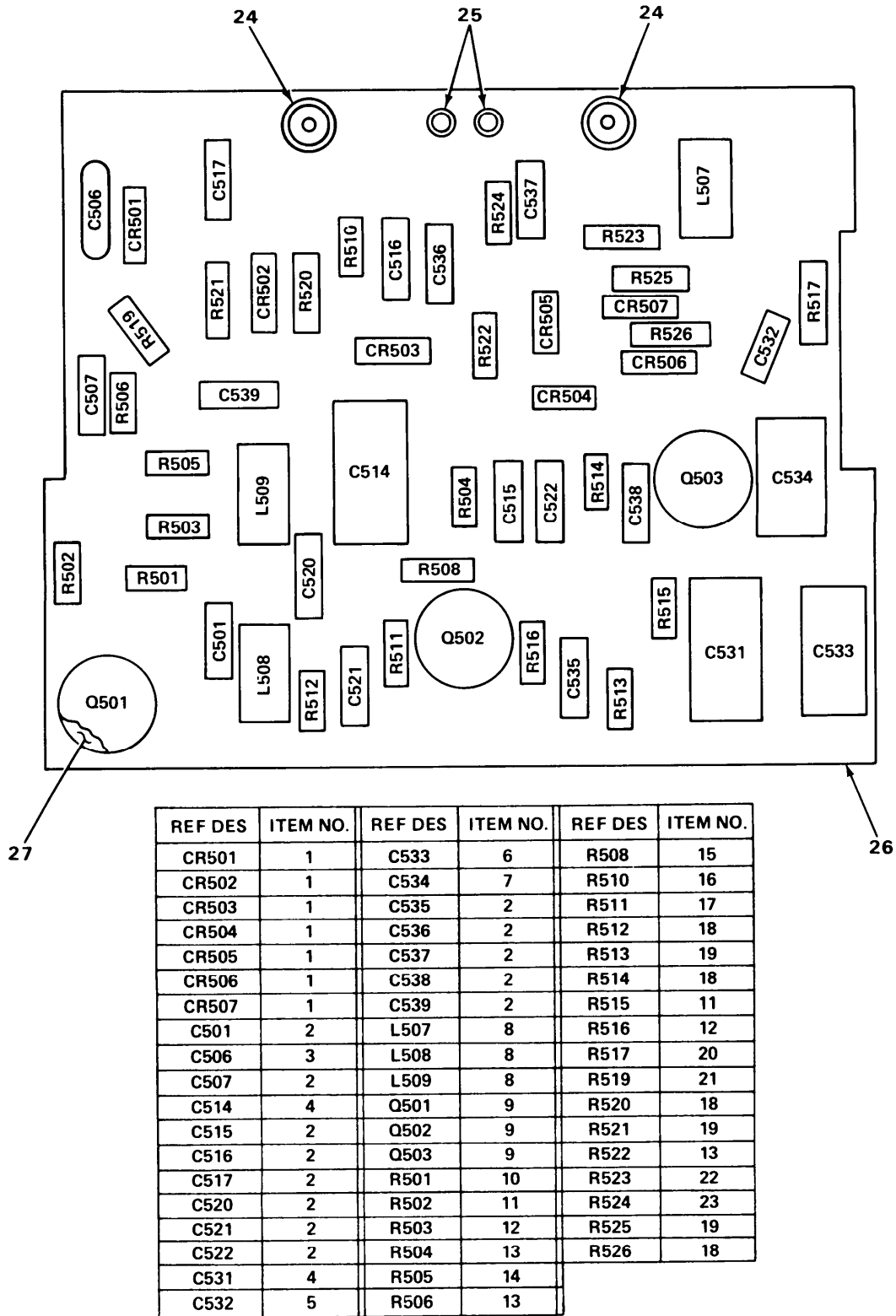

Figure 12. Variable IF Amplifier Subassembly (SM-D-550114).

EL900015

## SECTION II

TM11-5821-244-34P

(1) ILLUS- TRATION (a) FIG. NO.	(b) ITEM NO.	(2) SMR CODE	(3) NATIONAL STOCK NUMBER	(4) FSCM	(5) PART NUMBER	(6) DESCRIPTION  USABLE ON CODE	(7) U\M	(8) QTY INC IN UNIT
						GROUP 0102010401 VARIABLE IF AMPLIFIER SUBASSEMBLY		
12	1	XBDZZ		81349	JANIN 276	SEMICONDUCTOR	EA	7
12	2	PADZZ	5910-00-099-0541	81349	M39014/05-2261	CAPACITOR	EA	13
12	3	XBDZZ		80063	SM-C-550062-3	CAPACITOR, FIXED	EA	1
12	4	XBDZZ		80063	SM-B-550009	CAPACITOR, FIXED	EA	2
12	5	PADZZ	5910-00-060-1194	81349	CM06F102J03	CAPACITOR	EA	1
12	6	PADZZ	5910-00-724-6078	81349	CM15FD391G03	CAPACITOR	EA	1
12	7	XBDZZ		81349	CM15P331G03	CAPACITOR	EA	1
12	8	XBDZZ		80063	SM-C-550092-2	COIL, RADIO FREQ	EA	3
12	9	PADZZ	5961-00-882-4244	81349	JAN2N1225	TRANSISTOR	EA	3
12	10	PADZZ	5905-00-683-2240	81349	RC07GF221J	RESISTOR	EA	1
12	11	PADZZ	5905-00-683-2235	81349	RC07GF680J	RESISTOR	EA	2
12	12	PADZZ	5905-00-686-9997	81349	RC07GF682J	RESISTOR	EA	2
12	13	PADZZ	5905-00-114-0711	81349	RCR07G472JS	RESISTOR	EA	3
12	14	PADZZ	5905-00-892-6946	81349	RC07GF392J	RESISTOR, FIXED, COMP	EA	1
12	15	PADZZ	5905-00-683-2243	81349	RC07GF151J	RESISTOR	EA	1
12	16	PADZZ	5905-00-681-6462	81349	RC07GF102J	RESISTOR	EA	1
12	17	PADZZ	5905-00-802-6730	81349	RC07GF470J	RESISTOR	EA	1
12	18	PADZZ	5905-00-691-0195	81349	RC07GF562J	RESISTOR	EA	4
12	19	PADZZ	5905-00-683-2238	81349	RC07GF103J	RESISTOR	EA	3
12	20	PADZZ	5905-00-969-5844	81349	RN60D7151F	RESISTOR FIXED FILM	EA	1
12	21	PADZZ	5905-00-683-2246	81349	RC07GF473J	RESISTOR	EA	1
12	22	PADZZ	5905-00-831-6134	81349	RC07GF822J	RESISTOR, FIXED, COMP	EA	1
12	23	PADZZ	5905-00-723-5251	81349	RC07GF222J	RESISTOR	EA	1
12	24	XBDZZ		80063	SM-B-550038	CONNECTOR, RECP	EA	2
12	25	XBDZZ		80063	SM-B-549950-2	TERMINAL STUD	EA	2
12	26	XBDZZ		80063	SM-D-550298	PRINTED CIRCUIT BRD	EA	1
12	27	XBDZZ		80063	SM-B-549964	PAD, MOUNTING	EA	1

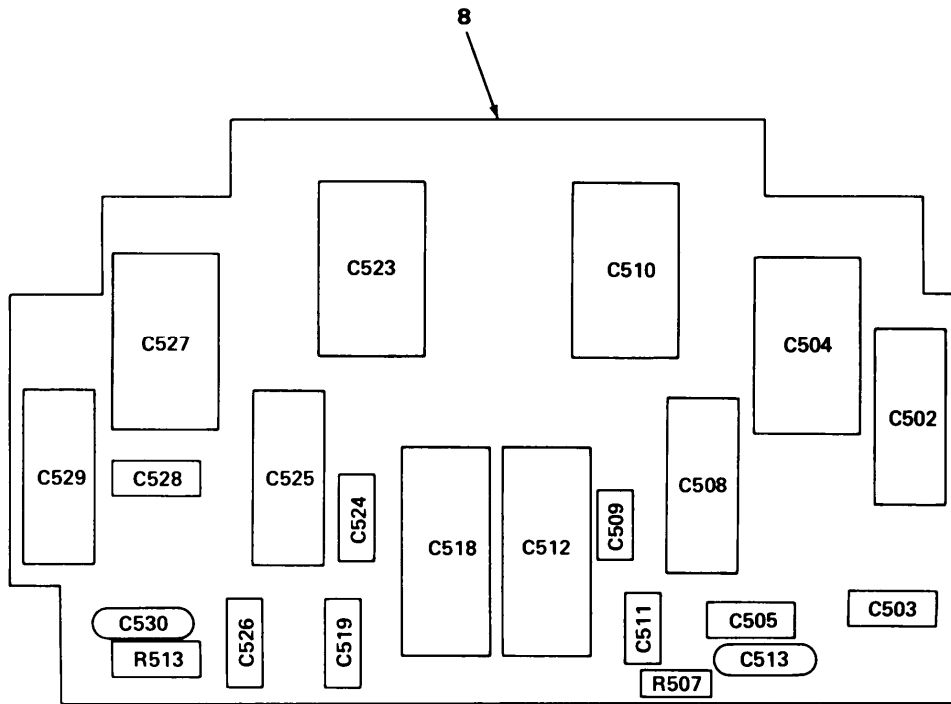

REF DES	ITEM NO.	REF DES	ITEM NO.
C502	1	C519	2
C503	2	C523	3
C504	3	C524	4
C505	4	C525	1
C508	1	C526	4
C509	4	C527	3
C510	3	C528	2
C511	2	C529	1
C512	1	C530	6
C513	5	R507	7
C518	1	R513	6

EL900016

Figure 13. Variable IF Amplifier Subassembly (SM-D-550115).

## SECTION II

TM11-5821-244-34P

(1) ILLUS- TRATION (a) FIG. NO.	(b) ITEM NO.	(2) SMR CODE	(3) NATIONAL STOCK NUMBER	(4) FSCM	(5) PART NUMBER	(6) DESCRIPTION	USABLE ON CODE	(7) U/M	(8) QTY INC IN UNIT
GROUP 0102010402 VARIABLE IF AMPLIFIER SUBASSEMBLY									
13	1	XBDZZ		80063	SM-C-550010-2	CAPACITOR, VARIABLE		EA	6
13	2	XBDZZ		80063	SM-C-550014-6	CAPACITOR, FIXED		EA	4
13	3	XBDZZ		80063	SM-B-550009	CAPACITOR, FIXED		EA	4
13	4	XBDZZ		80063	SM-D-550014-5	CAPACITOR, FIXED		EA	4
13	5	PADZZ	5905-00-683-2238	81349	RC07GF103J	RESISTOR		EA	1
13	6	XBDZZ		80063	SM-C-550062-1	CAPACITOR		EA	2
13	7	PADZZ	5905-00-831-6134	81349	RC07GF822J	RESISTOR, FIXED, COMP		EA	1
13	8	XBDZZ		80063	SM-D-550295	PRINTED CIRCUIT BRD		EA	1

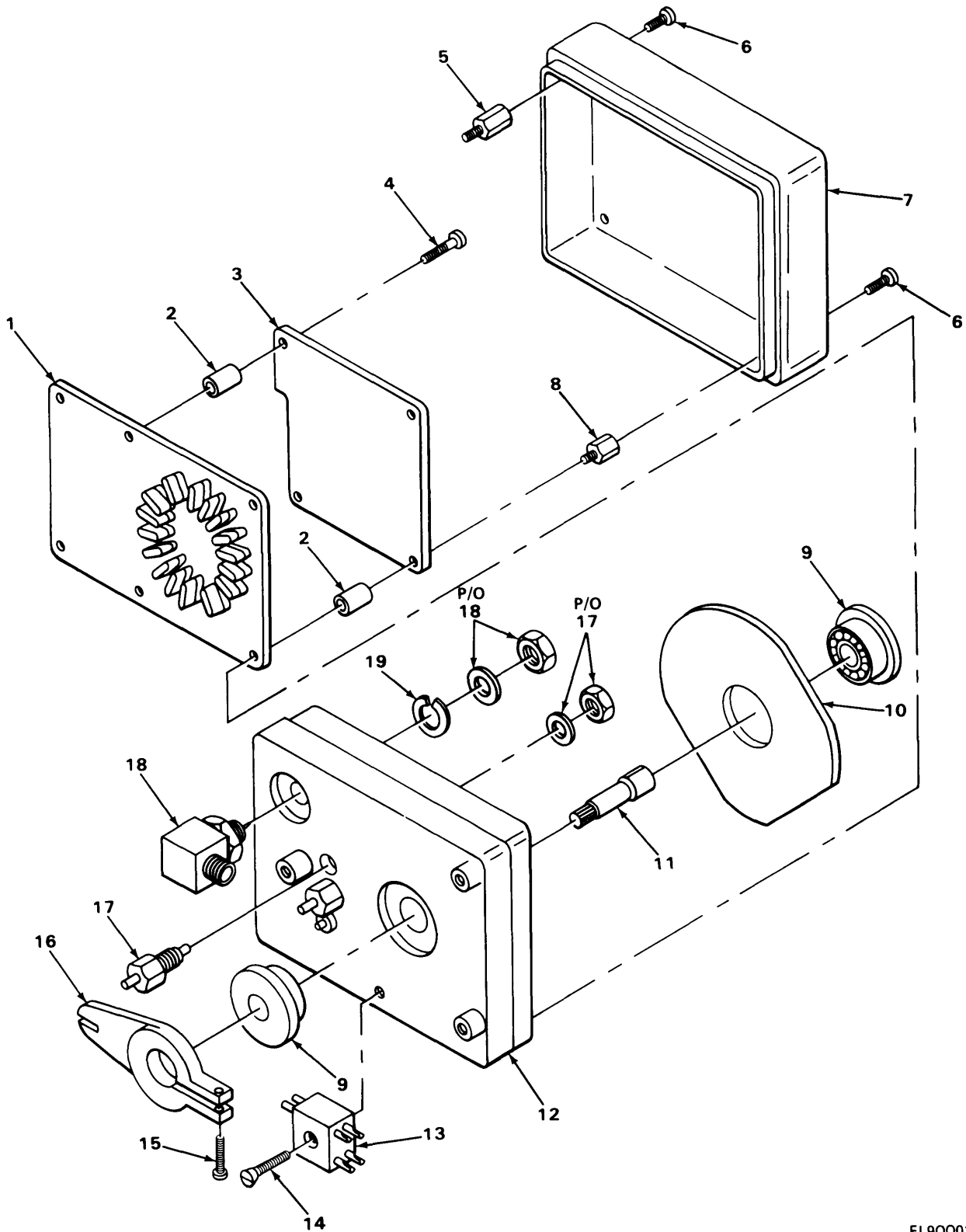

Figure 14. Low Frequency Oscillator.

EL900017

## SECTION II

TM11-5821-244-34P

(1) ILLUS- TRATION (a) FIG. NO.	(b) ITEM NO.	(2) SMR CODE	(3) NATIONAL STOCK NUMBER	(4) FSCM	(5) PART NUMBER	(6) DESCRIPTION	USABLE ON CODE	(7) U/M	(8) QTY INC IN UNIT
GROUP 01020105 LOW FREQUENCY OSCILLATOR									
14	1	XBFDD		80063	SM-D-550126	BOARD ASSEMBLY (SEE FIGURE 15 FOR BREAKDOWN)		EA	1
14	2	XBFZZ		80063	SM-B-549935-2	SPACER, SLEEVE		EA	4
14	3	XBFZZ		80063	SM-D-550128	BOARD ASSEMBLY		EA	1
14	4	PAFZZ	5305-00-054-5650	96906	MS51957-16	SCREW, MACHINE		EA	1
14	5	XBFZZ		80063	SM-C-549802-1	POST, ELECTRICAL		EA	1
14	6	PAFZZ	5305-00-054-5644	96906	MS51957-11	SCREW, MACHINE		EA	4
14	7	XBFZZ		80063	SM-C-549753-1	COVER		EA	1
14	8	XBFZZ		80063	SM-C-549802-2	POST, ELECTRICAL		EA	1
14	9	XBFZZ		80063	SM-C-549937-4	BEARING, BALL		EA	2
14	10	XBFZZ		80063	SM-B-549737	INSULATOR WASHER		EA	1
14	11	XBFZZ		80063	SM-D-549705	SHAFT STRAIGHT		EA	1
14	12	XBFZZ		80063	SM-D-549817	HOUSING ASSEMBLY		EA	1
14	13	XBFZZ		80063	SM-B-550005	CONNECTOR PLUG		EA	1
14	14	PAFZZ	5305-00-763-3356	96906	MS51959-5	SCREW, MACHINE		EA	1
14	15	XBFZZ		80063	SM-B-550155-2	SCREW, MACHINE		EA	1
14	16	XBFZZ		80063	SM-C-549887	POINTER		EA	1
14	17	XBFZZ		80063	SM-C-549970	FILTER, RADIO INTER		EA	2
14	18	XBFZZ		80063	SM-B-549982	CONNECTOR, RECP		EA	1
14	19	PAFZZ	5310-00-933-8120	96906	MS35338-138	WASHER, LOCK		EA	1

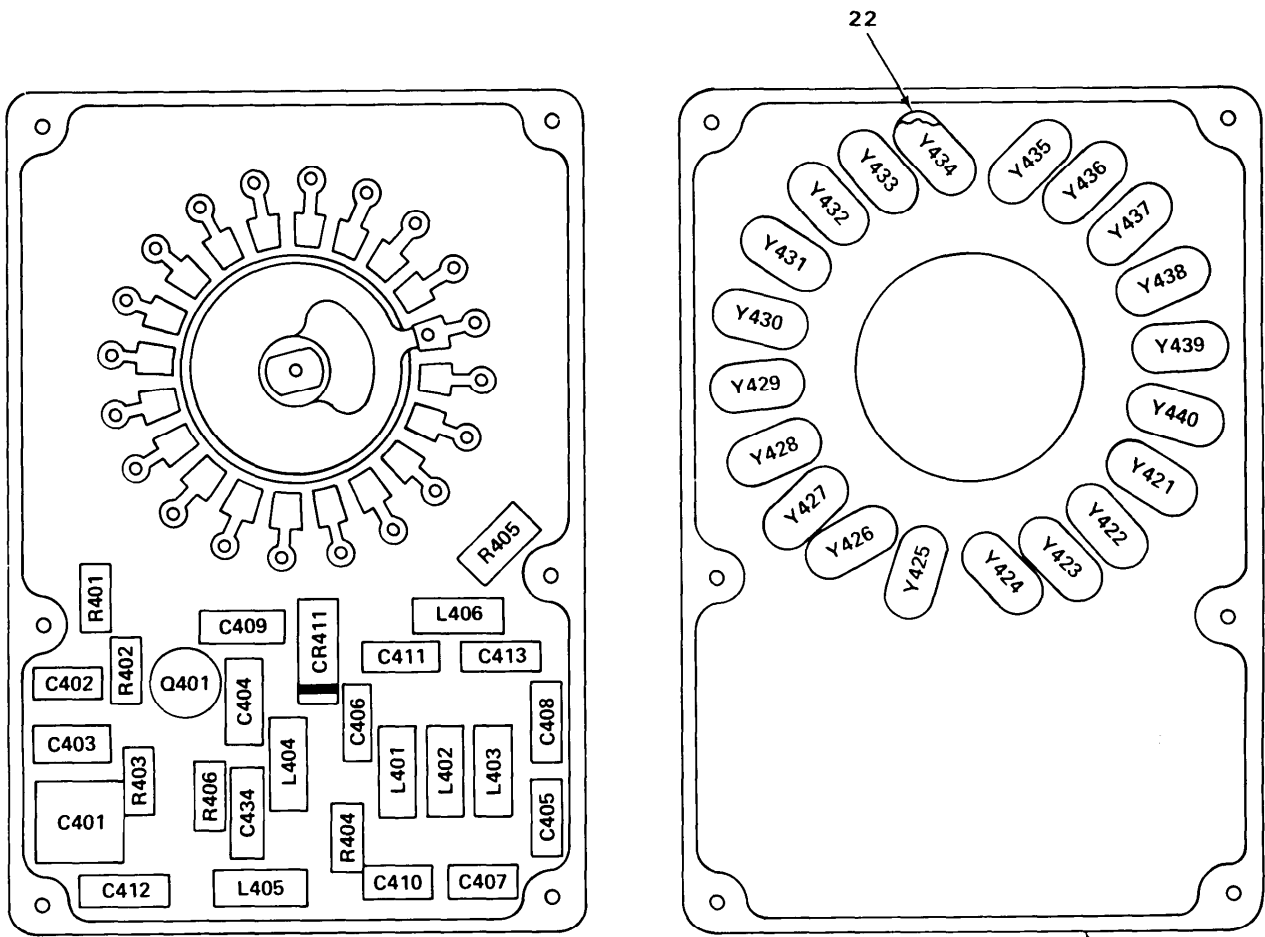

REF DES	ITEM NO.	REF DES	ITEM NO.	REF DES	ITEM NO.
CR411	1	L402	11	Y425	21
C401	2	L403	10	Y426	21
C402	3	L404	12	Y427	21
C403	4	L405	13	Y428	21
C404	5	L406	13	Y429	21
C405	6	Q401	14	Y430	21
C406	6	R401	15	Y431	21
C407	7	R402	16	Y432	21
C408	7	R403	17	Y433	21
C409	8	R404	18	Y434	21
C410	3	R405	19	Y435	21
C411	3	R406	20	Y436	21
C412	3	Y421	21	Y437	21
C413	3	Y422	21	Y438	21
C434	9	Y423	21	Y439	21
L401	10	Y424	21	Y440	21

EL900018

Figure 15. Low Frequency Oscillator Subassembly.



## SECTION II

TM11-5821-244-34P

(1) ILLUS- TRATION (a) FIG. NO.	(b) ITEM NO.	(2) SMR CODE	(3) NATIONAL STOCK NUMBER	(4) FSCM	(5) PART NUMBER	(6) DESCRIPTION  USABLE ON CODE	(7) U\M	(8) QTY INC IN UNIT
GROUP 0102010501 LOW FREQUENCY OSCILLATOR SUBASSEMBLY								
15	1	PADZZ	5961-00-615-0095	81349	JANIN276	SEMICONDUCTOR D	EA	1
15	2	XBDZZ		80063	SM-C-550010-3	CAPACITOR,VARIABLE	EA	1
15	3	XBDZZ		81349	CK06CW222M	CAPACITOR	EA	5
15	4	XBDZZ		81349	CM05F111J03	CAPACITOR	EA	1
15	5	XBDZZ		80063	SM-C-550062-2	CAPACITOR	EA	1
15	6	PADZZ	5910-01-044-5616	81349	CMR05F161G0DR	CAPACITOR	EA	2
15	7	PADZZ	5910-00-954-7368	81349	CM05F241J03	CAPACITOR, FIXED, MIC	EA	2
15	8	XBDZZ		81349	CM05C050K03	CAPACITOR	EA	1
15	9	PADZZ	5910-00-891-2152	81349	CM05E680J03	CAPACITOR, FIXED, MIC	EA	1
15	10	XBDZZ		80063	SM-B-549957-1	RF COIL	EA	2
15	11	XBDZZ		80063	SM-B-549957-2	RF COIL	EA	1
15	12	XBDZZ		80063	SM-C-550092-2	RF COIL	EA	1
15	13	XBDZZ		80063	SM-C-550092-1	RF COIL	EA	2
15	14	PADZZ	5961-00-023-4005	14933	L00818	TRANSISTOR	EA	1
15	15	PADZZ	5905-00-892-6946	81349	RC07GF392J	RESISTOR	EA	1
15	16	PADZZ	5905-00-726-4413	81349	RC07GF123J	RESISTOR, FIXED, COMP	EA	1
15	17	PADZZ	5905-00-686-3838	81349	RC07GF273J	RESISTOR	EA	1
15	18	PADZZ	5905-00-723-5251	81349	RC07GF222J	RESISTOR	EA	1
15	19	PADZZ	5905-00-683-2246	81349	RC07GF473J	RESISTOR	EA	1
15	20	PADZZ	5905-00-683-2243	81349	RC07GF151J	RESISTOR	EA	1
15	21	PADZZ	5955-00-824-0047	81349	CR-64/U4.575000M HZ	CRYSTAL-4475KC SELECT AT TEST	EA	1
15	21	PADZZ	5955-00-827-0047	81349	CR-64/U4.575000M HZ	CRYSTAL-4475KC SELECT AT TEST	EA	1
15	21	PADZZ	5955-00-824-0047	81349	CR-64/U4.575000M HZ	CRYSTAL-4575KC SELECT AT TEST	EA	1
15	21	PADZZ	5955-00-824-0047	81349	CR-64/U4.575000M HZ	CRYSTAL-4625 SELECT AT TEST	EA	1
15	21	PADZZ	5955-00-824-0047	81349	CR-64/U4.575000M HZ	CRYSTAL-4675 SELECT AT TEST	EA	1

## SECTION II

TM11-5821-244-34P

(1) ILLUS- TRATION (a) FIG. NO.	(b) ITEM NO.	(2) SMR CODE	(3) NATIONAL STOCK NUMBER	(4) FSCM	(5) PART NUMBER	(6) DESCRIPTION	USABLE ON CODE	(7) U\M	(8) QTY INC IN UNIT
15	21	PADZZ	5955-00-824-0047	81349	CR-64/U4.575000M HZ	CRYSTAL-4725 SELECT AT TEST		EA	1
15	21	PADZZ	5955-00-824-0047	81349	CR-64/U4.575000M HZ	CRYSTAL-4775KC SELECT AT TEST		EA	1
15	21	PADZZ	5955-00-824-0047	81349	CR-64/U4.575000M HZ	CRYSTAL-4825KC SELECT AT TEST		EA	1
15	21	PADZZ	5955-00-824-0047	81349	CR-64/U4.575000M HZ	CRYSTAL-4875KC SELECT AT TEST		EA	1
15	21	PADZZ	5955-00-824-0047	81349	CR-64/U4.575000M HZ	CRYSTAL-4925KC SELECT AT TEST		EA	1
15	21	PADZZ	5955-00-824-0047	81349	CR-64/U4.575000M HZ	CRYSTAL-4975KC SELECT AT TEST		EA	1
15	21	PADZZ	5955-00-824-0047	81349	CR-64/U4.575000M HZ	CRYSTAL-5025KC SELECT AT TEST		EA	1
15	21	PADZZ	5955-00-824-0047	81349	CR-64/U4.575000M HZ	CRYSTAL-5075KC SELECT AT TEST		EA	1
15	21	PADZZ	5955-00-824-0047	81349	CR-64/U4.575000M HZ	CRYSTAL-5125KC SELECT AT TEST		EA	1
15	21	PADZZ	5955-00-824-0047	81349	CR-64/U4.575000M HZ	CRYSTAL-5175KC SELECT AT TEST		EA	1
15	21	PADZZ	5955-00-824-0047	81349	CR-64/U4.575000M HZ	CRYSTAL-5225KC SELECT AT TEST		EA	1
15	21	PADZZ	5955-00-824-0047	81349	CR-64/U4.575000M HZ	CRYSTAL-5275KC SELECT AT TEST		EA	1
15	21	PADZZ	5955-00-824-0047	81349	CR-64/U4.575000M HZ	CRYSTAL-5325KC SELECT AT TEST		EA	1
15	21	PADZZ	5955-00-824-0047	81349	CR-64/U4.575000M HZ	CRYSTAL-5375KC SELECT AT TEST		EA	1
15	21	PADZZ	5955-00-824-0047	81349	CR-64/U4.575000M HZ	CRYSTAL-5425KC SELECT AT TEST		EA	1
15	22	XBDZZ		80063	SM-B-549740	INSULATOR PLATE		EA	20
15	23	XBDZZ		80063	SM-D-550296	PRINTED CIRCUIT BRD		EA	1



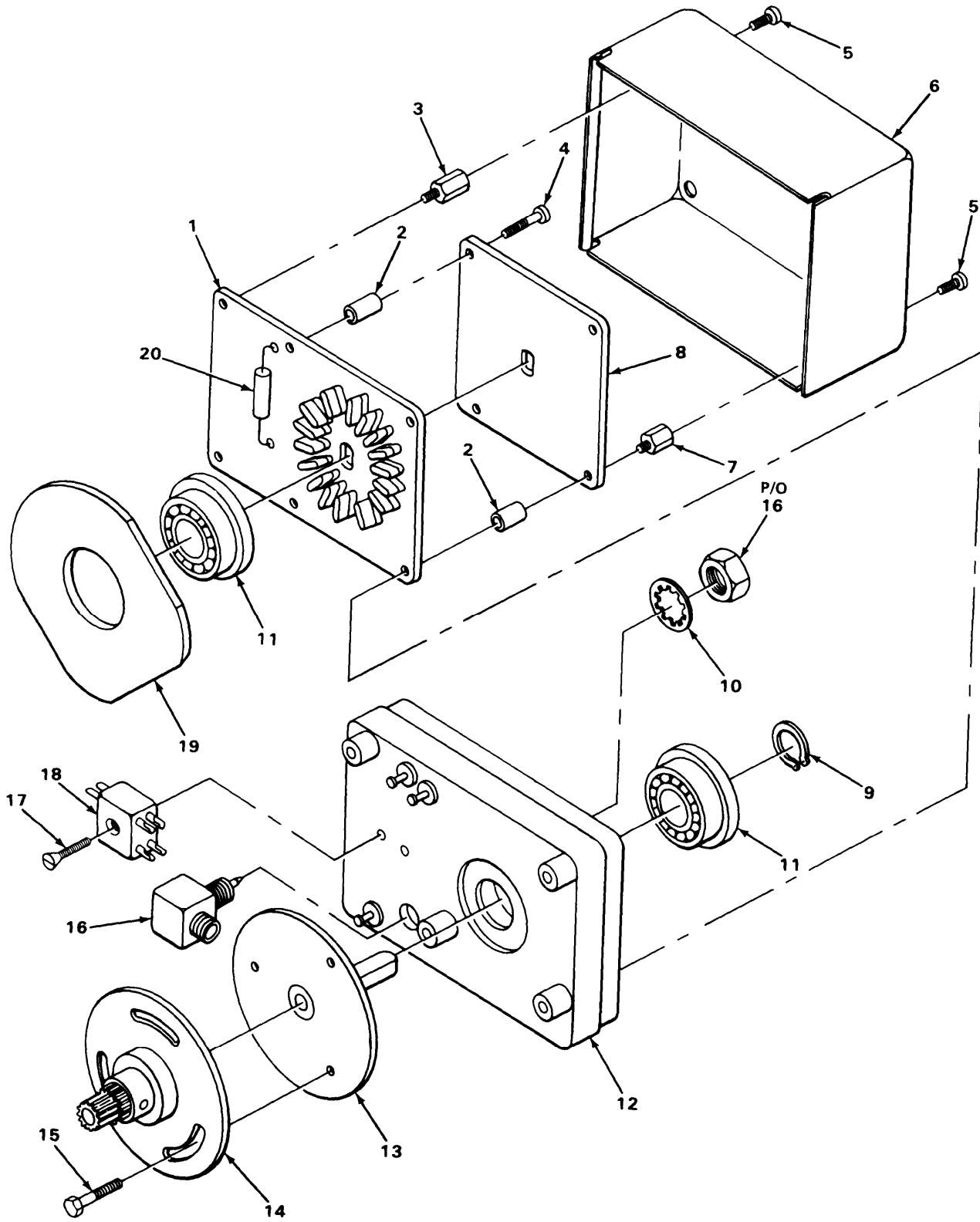

Figure 16. High Frequency Oscillator.

EL900020

## SECTION II

TM11-5821-244-34P

(1) ILLUS- TRATION (a) FIG. NO.	(b) ITEM NO.	(2) SMR CODE	(3) NATIONAL STOCK NUMBER	(4) FSCM	(5) PART NUMBER	(6) DESCRIPTION	USABLE ON CODE	(7) U/M	(8) QTY INC IN UNIT
GROUP 01020106 HIGH FREQUENCY OSCILLATOR									
16	1	XBFZZ		80063	SM-D-550127	BOARD ASSEMBLY (SEE FIGURE 17 FOR BREAKDOWN)		EA	1
16	2	XBFZZ		80063	SM-B-549935-3	SPACER, SLEEVE		EA	4
16	3	XBFZZ		80063	SM-C-549802-3	POST, ELECTRICAL		EA	1
16	4	PAFZZ	5305-00-054-5652	96906	MS51957-18	SCREW, MACHINE		EA	1
16	5	PAFZZ	5305-00-054-5644	96906	MS51957-11	SCREW, MACHINE		EA	4
16	6	XBFZZ		80063	SM-C-549753-2	COVER		EA	1
16	7	XBFZZ		80063	SM-C-549802-4	POST, ELECTRICAL		EA	1
16	8	XBFDD		80063	SM-D-550130	BOARD ASSEMBLY (SEE FIGURE 17 FOR BREAKDOWN)		EA	1
16	9	PAFZZ	5365-00-298-6564	96906	MS16624-4025	RING, RETAINING		EA	1
16	10	PAFZZ	5310-00-576-5752	96906	MS35333-39	WASHER, LOCK		EA	1
16	11	XBFZZ		80063	SM-C-549937-5	BEARING, BALL		EA	2
16	12	XBFZZ		80063	SM-D-549816	HOUSING ASSEMBLY		EA	1
16	13	XBFZZ		80063	SM-D-549861	SHAFT ASSEMBLY		EA	1
16	14	XBFZZ		80063	SM-C-549906	PLATE ASSEMBLY		EA	1
16	15	XBFZZ		80063	SM-B-550449	SCREW, MACHINE		EA	3
16	16	XBFZZ		80063	SM-B-549982	CONNECTOR, RECP		EA	1
16	17	PAFZZ	5305-00-763-3356	96906	MS51959-5	SCREW, MACHINE		EA	1
16	18	XBFZZ		80063	SM-B-550005	CONNECTOR, PLUG		EA	1
16	19	XBFZZ		80063	SM-B-549737	INSULATOR WASHER		EA	1
16	20	XBFZZ		96906	MS18430-17	COIL		EA	1



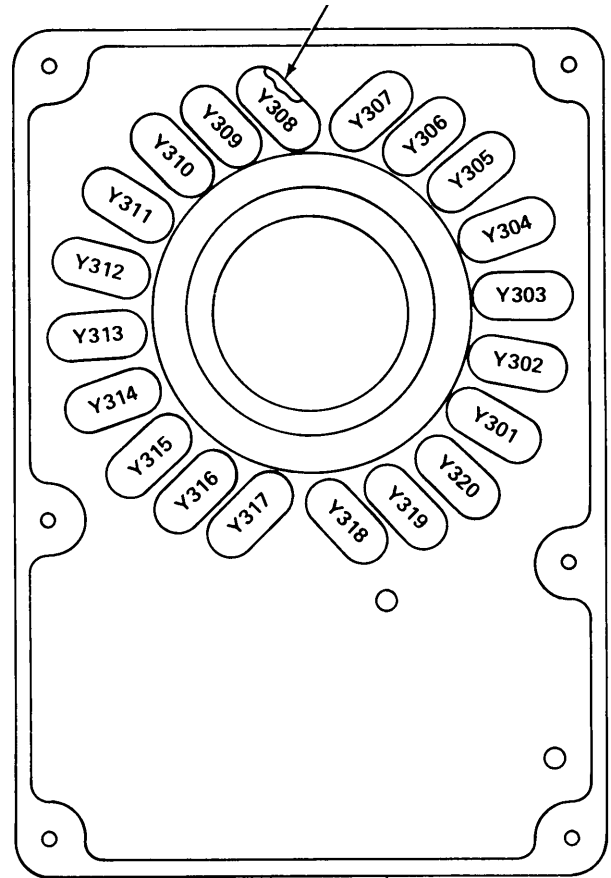
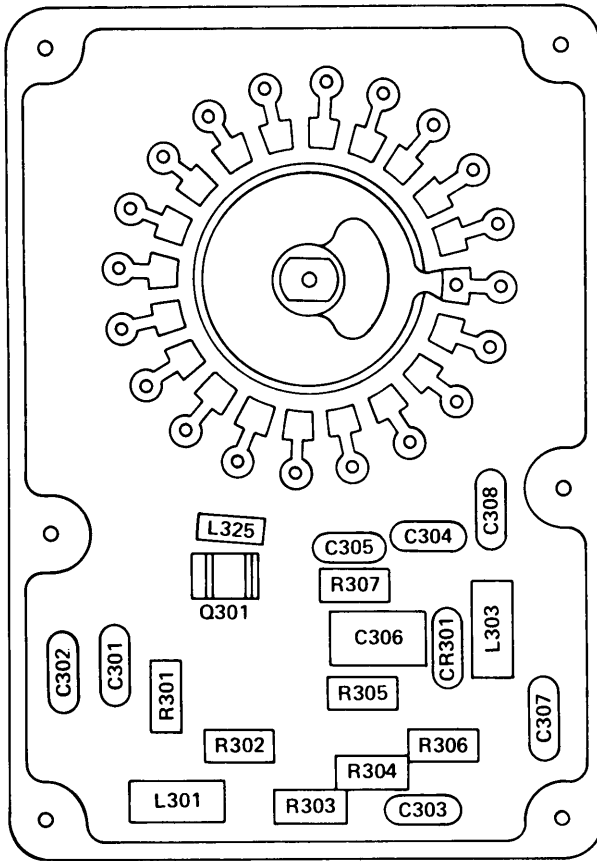

18

REF DES	ITEM NO.	REF DES	ITEM NO.	REF DES	ITEM NO.
CR301	1	R302	10	Y309	15
C301	2	R303	11	Y310	15
C302	2	R304	12	Y311	15
C303	2	R305	13	Y312	15
C304	3	R306	14	Y313	15
C305	4	R307	9	Y314	15
C306	5	Y301	15	Y315	15
C307	2	Y302	15	Y316	15
C308	2	Y303	15	Y317	15
L301	6	Y304	15	Y318	15
L303	6	Y305	15	Y319	16
L325	7	Y306	15	Y320	16
Q301	8	Y307	15		
R301	9	Y308	15		

Figure 17. High Frequency Oscillator Subassembly (Sheet 1 of 2).

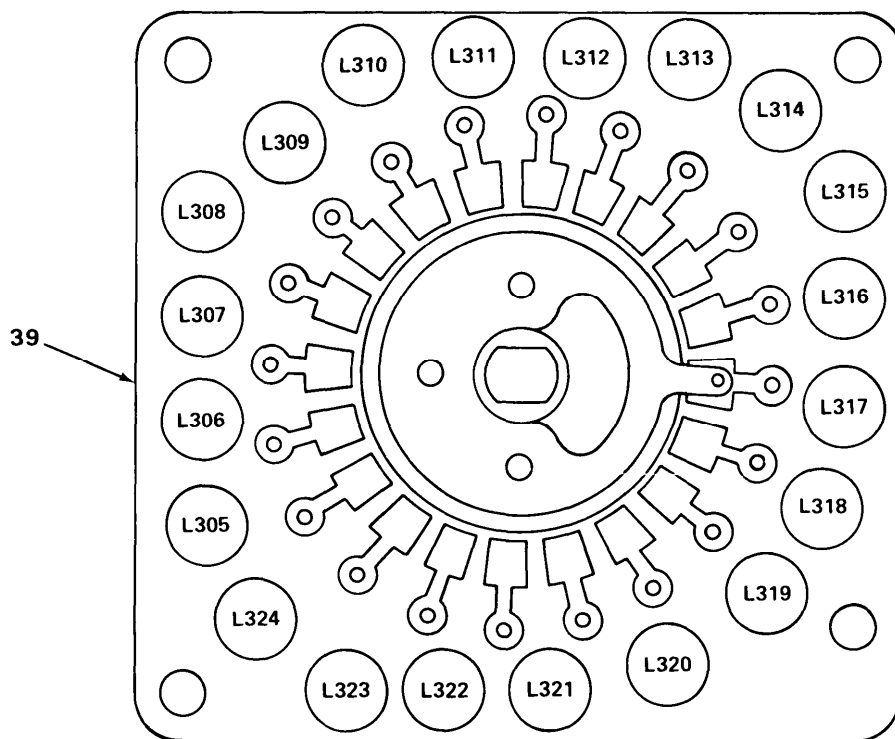

REF DES	ITEM NO.	REF DES	ITEM NO.	REF DES	ITEM NO.
L305	19	L312	26	L319	33
L306	20	L313	27	L320	34
L307	21	L314	28	L321	35
L308	22	L315	29	L322	36
L309	23	L316	30	L323	37
L310	24	L317	31	L324	38
L311	25	L318	32		

EL900022

Figure 17. High Frequency Oscillator Subassembly (Sheet 2 of 2).



(1) ILLUS- TRATION (a) FIG. NO.	(2) SMR CODE	(3) NATIONAL STOCK NUMBER	(4) FSCM	(5) PART NUMBER	(6) DESCRIPTION  USABLE ON CODE	(7) U/M	(8) QTY INC IN UNIT
					GROUP 0102010601 HIGH FREQUENCY OSCILLATOR SUBASSEMBLY		
17	1	PADZZ 5961-00-615-0095	81349	JAN1N276	SEMICONDUCTOR DEVIC	EA	1
17	2	PADZZ 5910-00-101-2381	81349	M39014/02-1326	CAPACITOR	EA	5
17	3	XBDZZ	80063	SM-D-550014-4	CAPACITOR	EA	1
17	4	XBDZZ	80063	SM-C-550013-4	CAPACITOR	EA	1
17	5	XBDZZ	81349	CY12C/R5C	CAPACITOR, FIXED, GLA	EA	1
17	6	PADZZ 5950-00-880-0424	96906	MS18130-17	COIL	EA	2
17	7	PADZZ 5950-00-734-3940	96906	MS18130-8	COIL, RF ICO UH INDU	EA	1
17	8	XBDZZ	80063	SM-C-550022	TRANSISTOR	EA	1
17	9	PADZZ 5905-01-138-6236	81349	RCR07G680JS	RESISTOR	EA	2
17	10	PADZZ 5905-00-141-0743	01121	RCR07G392JS	RESISTOR	EA	1
17	11	PADZZ 5905-00-110-7622	81349	RCR07G682JS	RESISTOR	EA	1
17	12	PADZZ 5905-00-686-4529	81349	RC07GF123K	RESISTOR	EA	1
17	13	PADZZ 5905-00-686-4527	81349	RC07GF272K	RESISTOR	EA	1
17	14	PADZZ 5905-00-104-8358	81349	RCR07G822JS	RESISTOR	EA	1
17	15	XBDZZ	00136	CR-55/U	CRYSTAL 26.025MC SELECT AT TEST	EA	1
17	15	XBDZZ	00136	CR-55/U	CRYSTAL 28.025MC SELECT AT TEST	EA	1
17	15	XBDZZ	00136	CR-55/U	CRYSTAL 30.025MC SELECT AT TEST	EA	1
17	15	XBDZZ	00136	CR-55/U	CRYSTAL 32.025MC SELECT AT TEST	EA	1
17	15	XBDZZ	00136	CR-55/U	CRYSTAL 34.025MC SELECT AT TEST	EA	1
17	15	XBOZZ	00136	CR-55/U	CRYSTAL 36.025MC SELECT AT TEST	EA	1
17	15	XBDZZ	00136	CR-55/U	CRYSTAL 38.025MC SELECT AT TEST	EA	1
17	15	XBDZZ	00136	CR-55/U	CRYSTAL 40.025MC SELECT AT TEST	EA	1
17	15	XBDZZ	00136	CR-55/U	CRYSTAL 42.025MC SELECT AT TEST	EA	1
17	15	XBDZZ	00136	CR-55/U	CRYSTAL 44.025MC SELECT AT TEST	EA	1
17	15	XBDZZ	00136	CR-55/U	CRYSTAL 46.025MC SELECT AT TEST	EA	1
17	15	XBDZZ	00136	CR-55/U	CRYSTAL 48.025MC SELECT AT TEST	EA	1
17	15	XBDZZ	00136	CR-55/U	CRYSTAL 50.025MC SELECT AT TEST	EA	1
17	15	XBDZZ	00136	CR-55/U	CRYSTAL 52.025MC SELECT AT TEST	EA	1

## SECTION II

TM11-5821-244-34P

(1) ILLUS- TRATION (a) FIG. NO.	(b) ITEM NO.	(2) SMR CODE	(3) NATIONAL STOCK NUMBER	(4) FSCM	(5) PART NUMBER	(6) DESCRIPTION	USABLE ON CODE	(7) U\M	(8) QTY INC IN UNIT
17	15	XBDZZ		00136	CR-55/U	CRYSTAL 54.025MC SELECT AT TEST		EA	1
17	15	XBDZZ		00136	CR-55/U	CRYSTAL 56.025MC SELECT AT TEST		EA	1
17	15	XBDZZ		00136	CR-55/U	CRYSTAL 58.025MC SELECT AT TEST		EA	1
17	15	XBDZZ		00136	CR-55/U	CRYSTAL 60.025MC SELECT AT TEST		EA	1
17	16	PADZZ	5955-00-892-3712	81349	CR-56A/U60.75000 0MHZ	CRYSTAL 62.025MC SELECT AT TEST		EA	1
17	16	PADZZ	5955-00-892-3712	81349	CR-56A/U60.75000 0MHZ	CRYSTAL 64.025MC SELECT AT TEST		EA	1
17	17	XBDZZ		80063	SM-B-549740	INSULATOR PLATE		EA	20
17	18	XBDZZ		80063	SM-D-550294	PRINTED CIRCUIT BRD		EA	1
17	19	XBDZZ		80063	SM-C-550024-1	RF COIL		EA	1
17	20	XBDZZ		80063	SM-C-550024-2	RF COIL		EA	1
17	21	XBDZZ		80063	SM-C-550024-3	RF COIL		EA	1
17	22	XBDZZ		80063	SM-C-550024-4	RF COIL		EA	1
17	23	XBDZZ		80063	SM-C-550024-5	RF COIL		EA	1
17	24	XBDZZ		80063	SM-C-550024-6	RF COIL		EA	1
17	25	XBDZZ		80063	SM-C-550024-7	RF COIL		EA	1
17	26	XBDZZ		80063	SM-C-550024-8	RF COIL		EA	1
17	27	XBDZZ		80063	SM-C-550024-9	RF COIL		EA	1
17	28	XBDZZ		80063	SM-C-550024-10	RF COIL		EA	1
17	29	XBDZZ		80063	SM-C-550024-11	RF COIL		EA	1
17	30	XBDZZ		80063	SM-C-550024-12	RF COIL		EA	1
17	31	XBDZZ		80063	SM-C-550024-13	RF COIL		EA	1
17	32	XBDZZ		80063	SM-C-550024-14	RF COIL		EA	1
17	33	XBDZZ		80063	SM-C-550024-15	RF COIL		EA	1
17	34	XBDZZ		80063	SM-C-550024-16	RF COIL		EA	1
17	35	XBDZZ		80063	SM-C-550024-17	RF COIL		EA	1
17	36	XBDZZ		80063	SM-C-550024-18	RF COIL		EA	1
17	37	XBDZZ		80063	SM-C-550024-19	RF COIL		EA	1
17	38	XBDZZ		80063	SM-C-550024-20	RF COIL		EA	1
17	39	XBDZZ		80063	SM-D-550297	PRINTED CIRCUIT BRD		EA	1

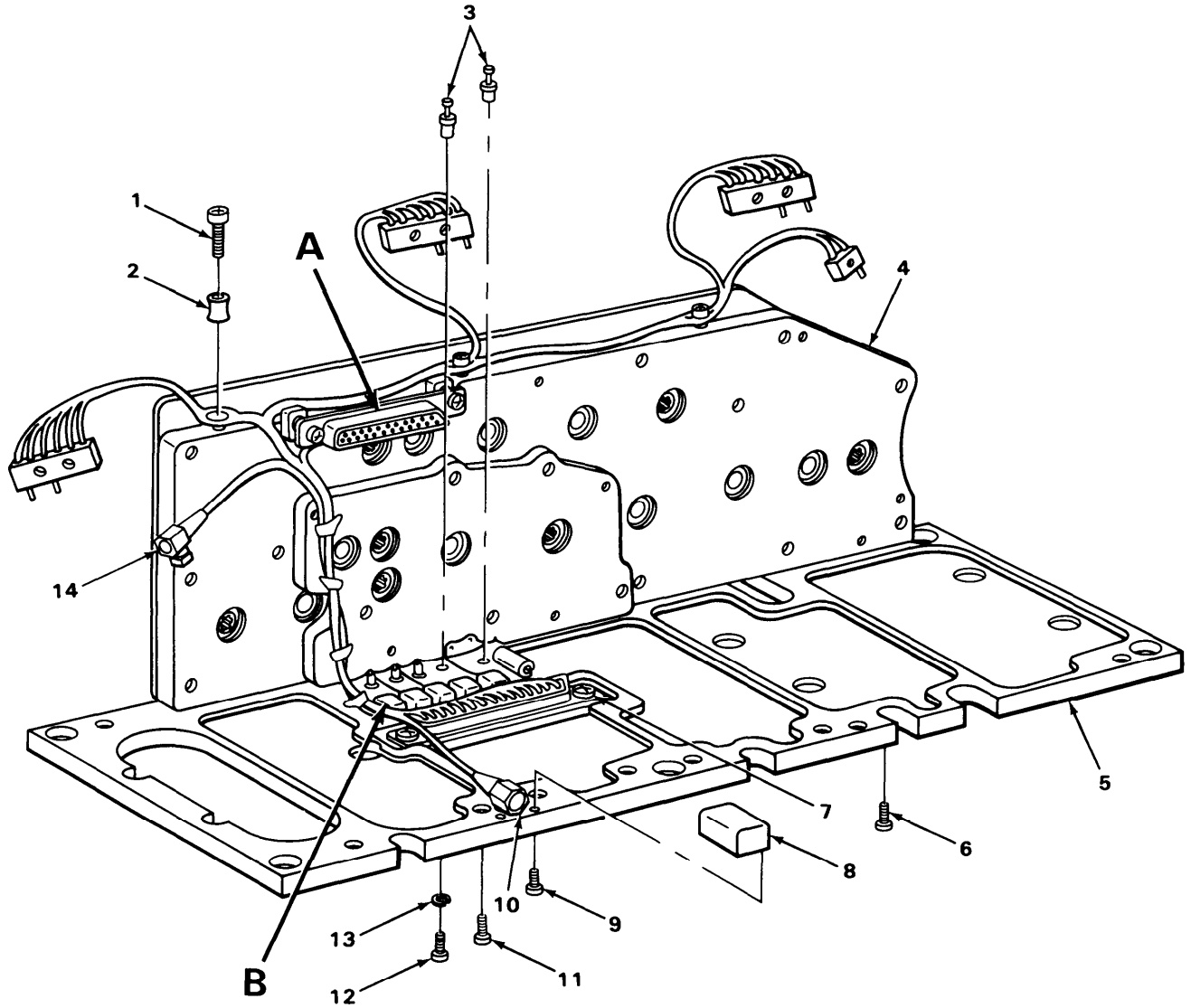

EL900023

Figure 18. RF Chassis Subassembly (Sheet 1 of 2).

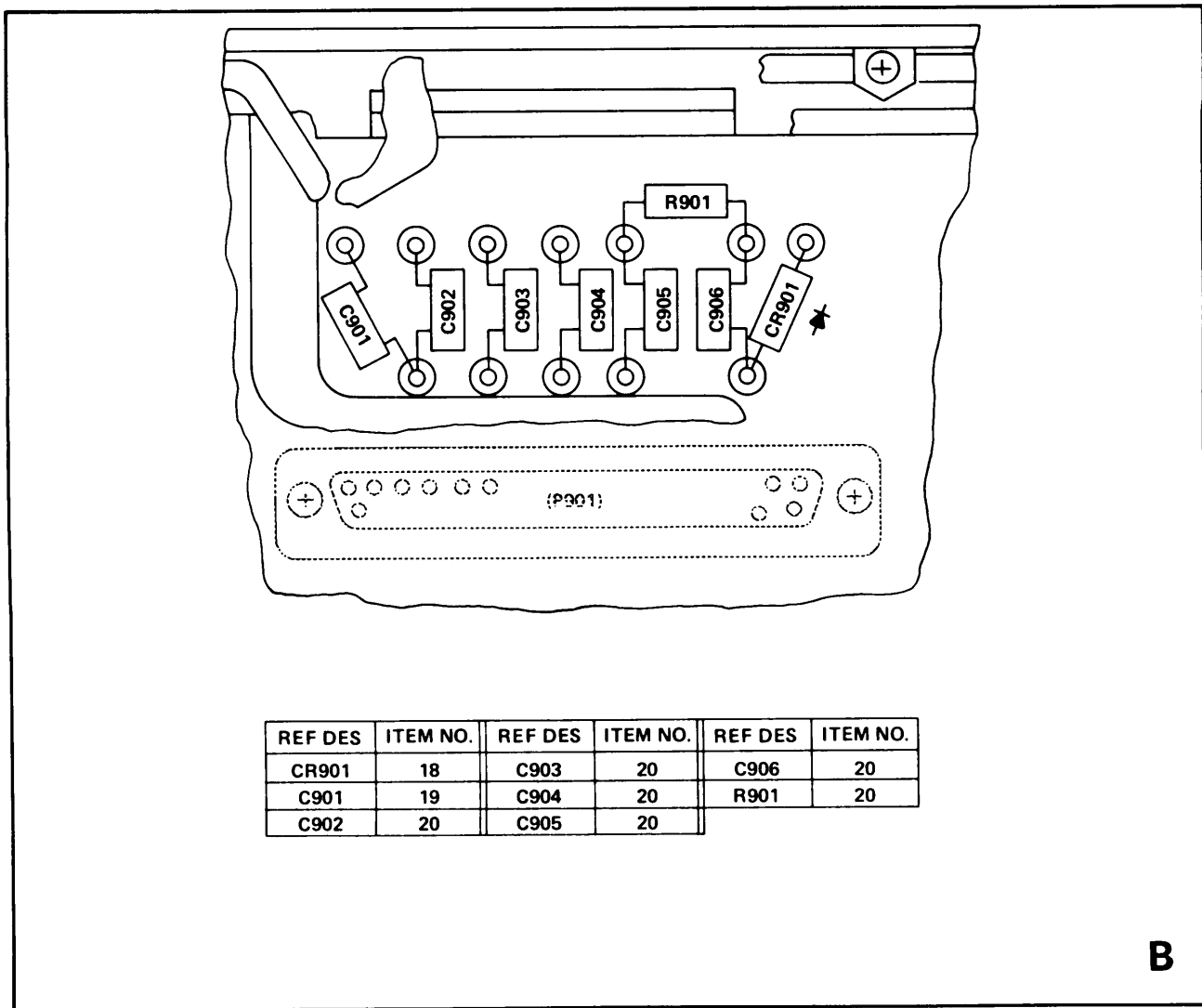
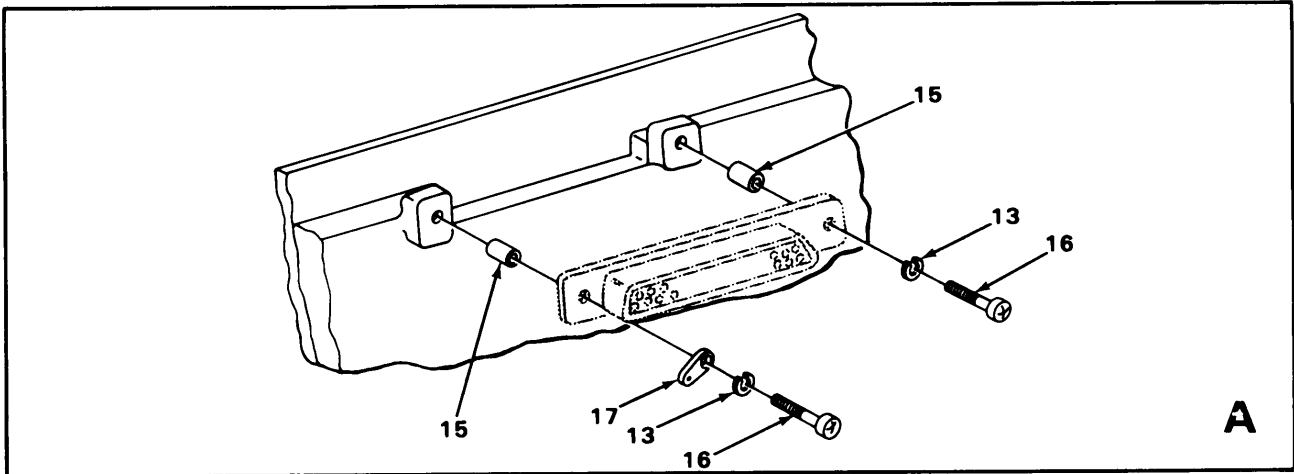

EL900065

Figure 18. RF Chassis Subassembly (Sheet 2 of 2).

## SECTION II

TM11-5821-244-34P

(1) ILLUS- TRATION (a) FIG. NO.	(b) ITEM NO.	(2) SMR CODE	(3) NATIONAL STOCK NUMBER	(4) FSCM	(5) PART NUMBER	(6) DESCRIPTION  USABLE ON CODE	(7) U\M	(8) QTY INC IN UNIT
GROUP 01020107 R.F. CHASSIS SUBASSEMBLY								
18	1	PAOZZ	5305-00-763-7822	96906	MS51959-14	SCREW, MACHINE	EA	1
18	2	XBOZZ		80063	SM-B-550185	INSULATOR BUSHING	EA	1
18	3	XBOZZ		80063	SM-B-549952-1	TERMINAL INSULATED	EA	2
18	4	XBOFF		80063	SM-D-550133	RF CHASSIS ASSY (SEE FIGURE 19 FOR BREAKDOWN)	EA	1
18	5	XBOZZ		80063	SM-D-550094	PLATE ASSY, BUTTON	EA	1
18	6	PAOZZ	5305-00-054-5646	73734	23021	SCREW, MACHINE	EA	8
18	7	PAOZZ	5305-00-777-6039	96906	MS51959-12	SCREW, MACHINE	EA	2
18	8	XBOZZ		80063	SM-B-549884	HOLDER	EA	1
18	9	XBOZZ		80063	SM-B-550163	SCREW, MACHINE	EA	2
18	10	XBOZZ		80063	SM-D-549895	RF CHASSIS WIRING	EA	1
18	11	XBOZZ		80063	SM-B-550158-2	SCREW, MACHINE	EA	1
18	12	XBOZZ		80063	SM-B-550158-1	SCREW, MACHINE	EA	1
18	13	PAOZZ	5310-00-928-2690	96906	MS35338-134	WASHER, LOCK	EA	1
18	14	XBOZZ		80063	SM-B-549989	RF CABLE ASSEMBLY	EA	1
18	15	XBOZZ		80063	SM-B-549935-1	SPACER, SLEEVE	EA	2
18	16	PAOZZ	5305-00-954-3938	12745	23728-1-65	SCREW, MACHINE	EA	2
18	17	XBOZZ		80063	SM-B-550042-1	TERMINAL, LUG	EA	1
18	18	XBOZZ		81349	IN3026B	DIODE	EA	1
18	19	PAOZZ	5905-00-817-6440	81349	RW59V271	RESISTOR	EA	1
18	20	PAOZZ	5910-00-101-2381	81349	M39014/02-1326	CAPACITOR	EA	6



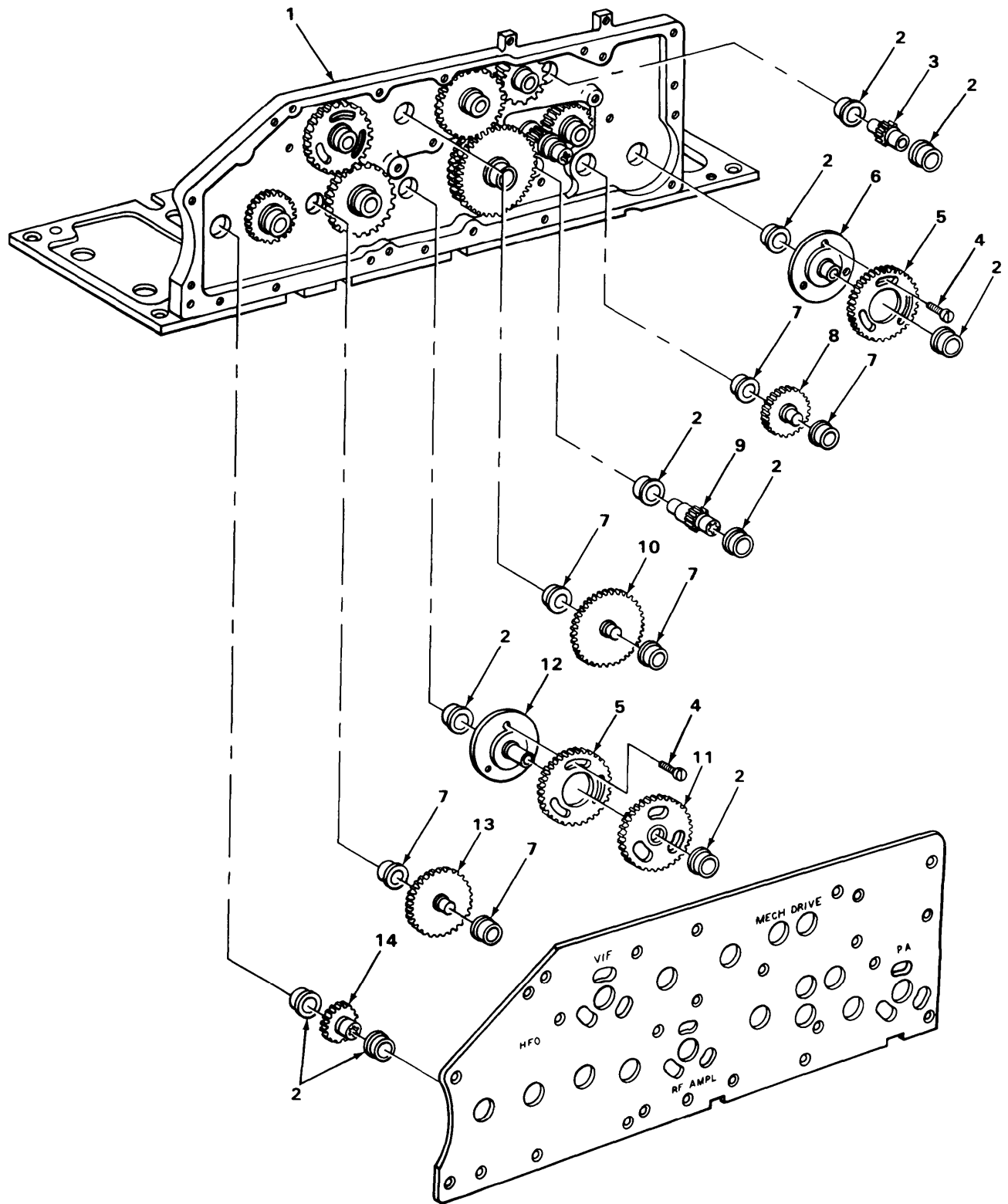
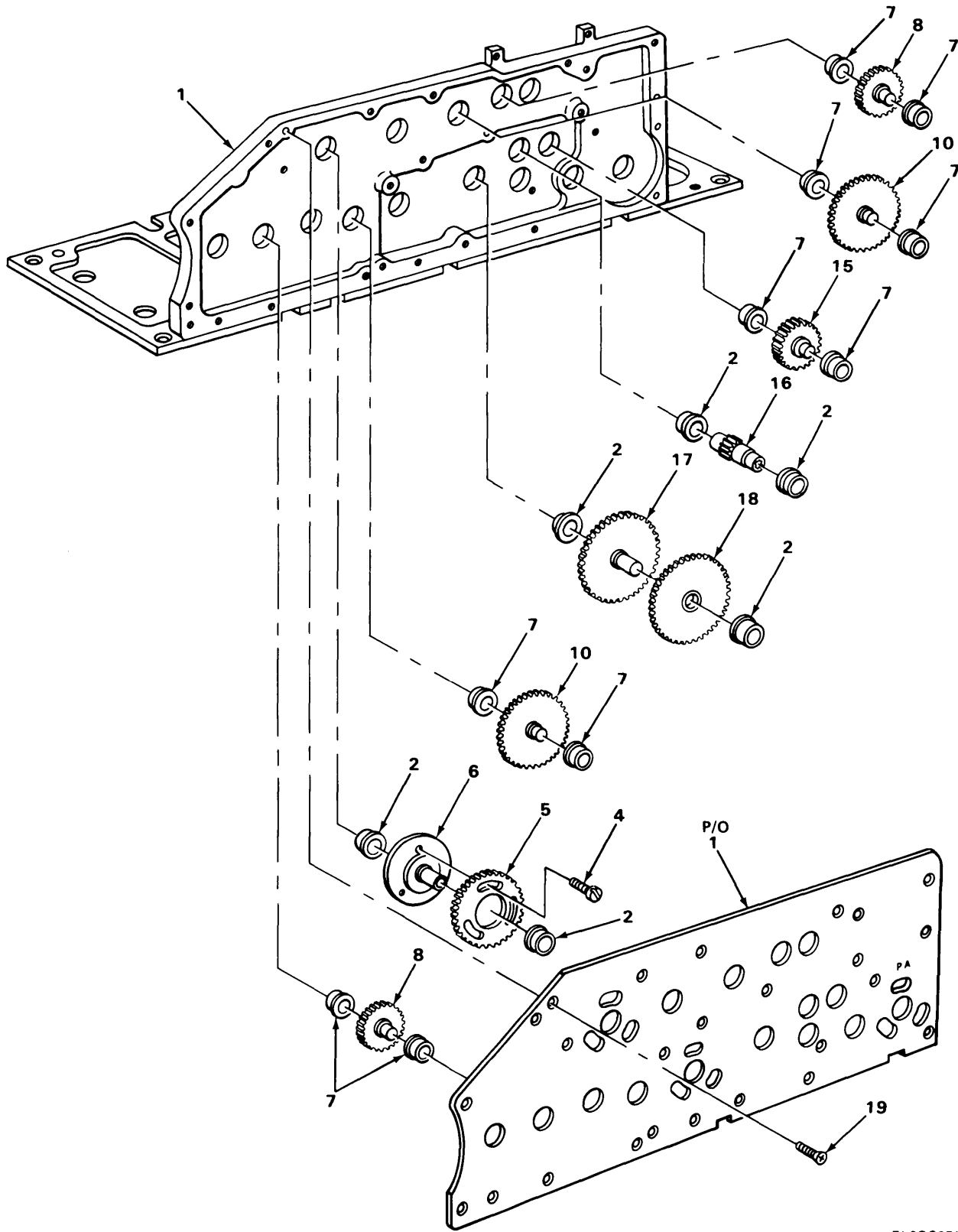

Figure 19. RF Chassis (Sheet 1 of 2).

EL900024



EL900051

Figure 19. RF Chassis (Sheet 2 of 2).



## SECTION II

TM11-5821-244-34P

(1) ILLUS- TRATION (a) FIG. NO.	(b) ITEM NO.	(2) SMR CODE	(3) NATIONAL STOCK NUMBER	(4) FSCM	(5) PART NUMBER	(6) DESCRIPTION	USABLE ON CODE	(7) U/M	(8) QTY INC IN UNIT
GROUP 0102010701 R.F. CHASSIS									
19	1	XBOZZ		80063	SM-D-550088	GEAR HOUSING ASSY		EA	1
19	2	XBDZZ		80063	SM-C-549937-5	BEARING,BALL		EA	16
19	3	XBDZZ		80063	SM-D-549710	GEAR SHAFT		EA	1
19	4	PADZZ	5305-01-126-3643	80063	SM-B-550149	SCREW,MACHINE		EA	6
19	5	XBDZZ		80063	SM-D-549715	GEAR,SPUR		EA	3
19	6	XBDZZ		80063	SM-D-549713-1	PLATE,HUB		EA	2
19	7	XBDZZ		80063	SM-C-549937-4	BEARING,BALL		EA	16
19	8	XBDZZ		80063	SM-C-549768	GEAR SHAFT ASSY		EA	3
19	9	XBDZZ		80063	SM-D-549711-2	GEAR SHAFT		EA	1
19	10	XBDZZ		80063	SM-C-549766	GEAR SHAFT ASSY		EA	3
19	11	XBDZZ		80063	SM-C-550075	GEAR ASSY-IDLER		EA	1
19	12	XBDZZ		80063	SM-D-549713-2	PLATE,HUB		EA	1
19	13	XBDZZ		80063	SM-C-549769	GEAR SHAFT ASSY		EA	1
19	14	XBDZZ		80063	SM-D-549712	GEAR SHAFT ASSEMBLY		EA	1
19	15	XBDZZ		80063	SM-C-549717	GEAR SHAFT ASSEMBLY		EA	1
19	16	XBDZZ		80063	SM-D-549711-1	GEAR SHAFT		EA	1
19	17	XBDZZ		80063	SM-C-549767	GEAR SHAFT ASSEMBLY		EA	1
19	18	XBDZZ		80063	SM-B-550074	GEAR ASSEMBLY		EA	1
19	19	PADZZ	5305-00-763-7822	96906	MS51959-14	SCREW,MACHINE		EA	1

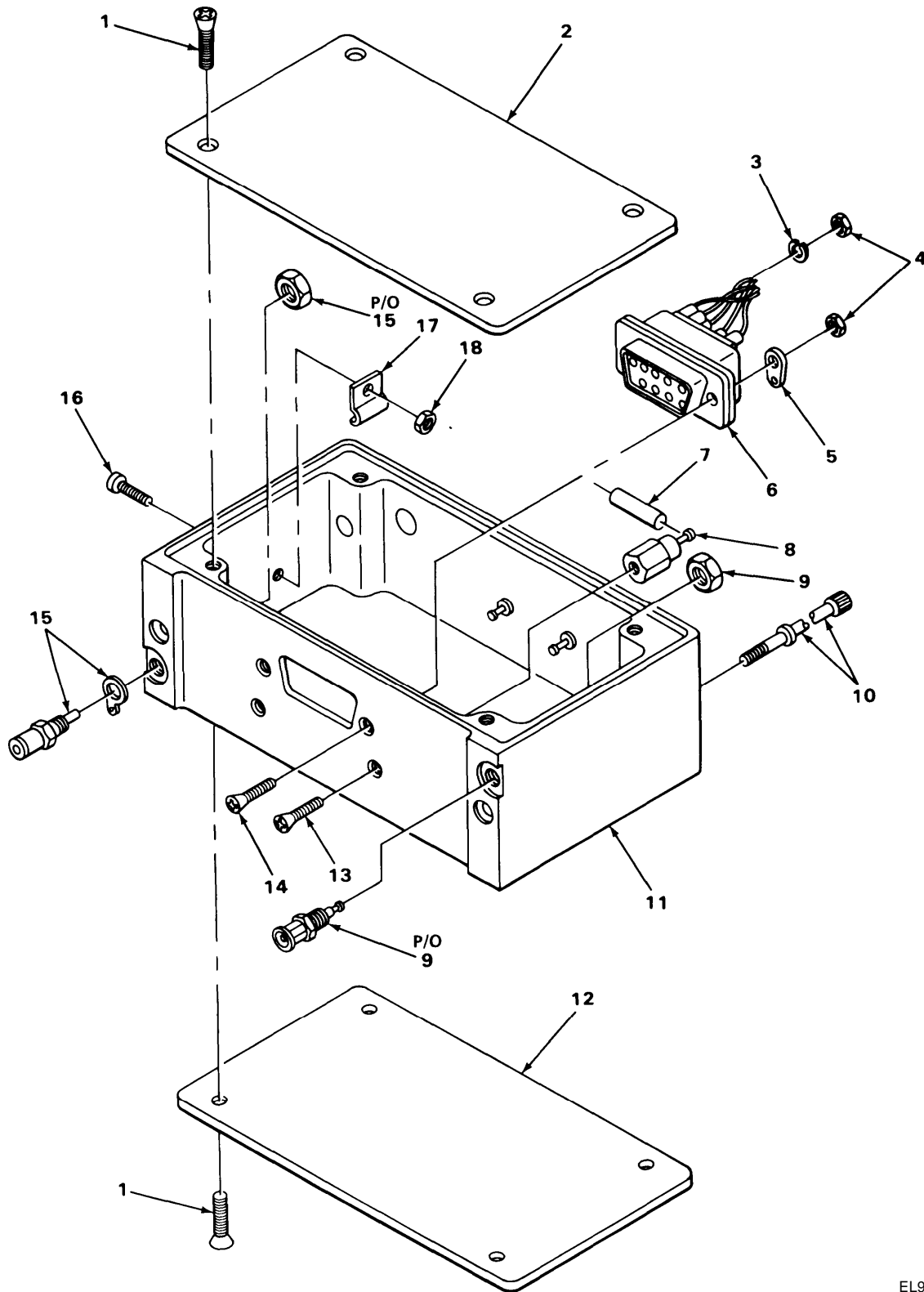

EL900025

Figure 20. Fixed IF Amplifier.

## SECTION II

TM11-5821-244-34P

(1) ILLUS- TRATION (a) FIG. NO.	(b) ITEM NO.	(2) SMR CODE	(3) NATIONAL STOCK NUMBER	(4) FSCM	(5) PART NUMBER	(6) DESCRIPTION  USABLE ON CODE	(7) U\M	(8) QTY INC IN UNIT
GROUP 010202 FIXED IF AMPLIFIER								
20	1	PAOZZ	5305-00-054-5647	96906	MS51957-13	SCREW	EA	8
20	2	PAODD	5821-00-728-3654	95104	516-2645-003	BOARD ASSEMBLY (SEE FIGURE 22 FOR BREAKDOWN)	EA	1
20	3	PAOZZ	5310-00-939-1063	96906	MS35335-85	WASHER, LOCK	EA	1
20	4	PAOZZ	5310-00-088-0551	96906	MS21044N04	NUT	EA	2
20	5	XBOZZ		80063	SM-C-504133-1	LUG, TERMINAL	EA	1
20	6	XBOZZ		80063	SM-C-504466-1	CONNECTOR	EA	1
20	7	PADZZ	5910-00-402-9243	81349	M39003/01-3014	CAPACITOR	EA	1
20	8	XBOZZ		80063	SM-C-504550	TERMINAL	EA	2
20	9	XBOZZ		80063	SM-C-504067	CONNECTOR	EA	1
20	10	XBOZZ		80063	SM-D-504350-2	SCREW	EA	2
20	11	XBOZZ		80063	SM-C-504263	CHASSIS ASSEMBLY	EA	1
20	12	XBODD		80063	SM-B-504649	BOARD ASSEMBLY (SEE FIGURE 21 FOR BREAKDOWN)	EA	1
20	13	PAOZZ	5305-00-764-2966	96906	MS51959-2	SCREW	EA	2
20	14	PAOZZ	5305-00-957-6636	96906	MS35190-223	SCREW, MACHINE	EA	2
20	15	XBOZZ		80063	SM-C-504031	CONNECTOR	EA	1
20	16	PAOZZ	5305-00-764-2964	96906	MS51959-4	SCREW, MACHINE	EA	1
20	17	XBOZZ		80063	SM-C-504289	CLAMP	EA	1
20	18	XBOZZ		80063	SM-C-504619-1	NUT	EA	1

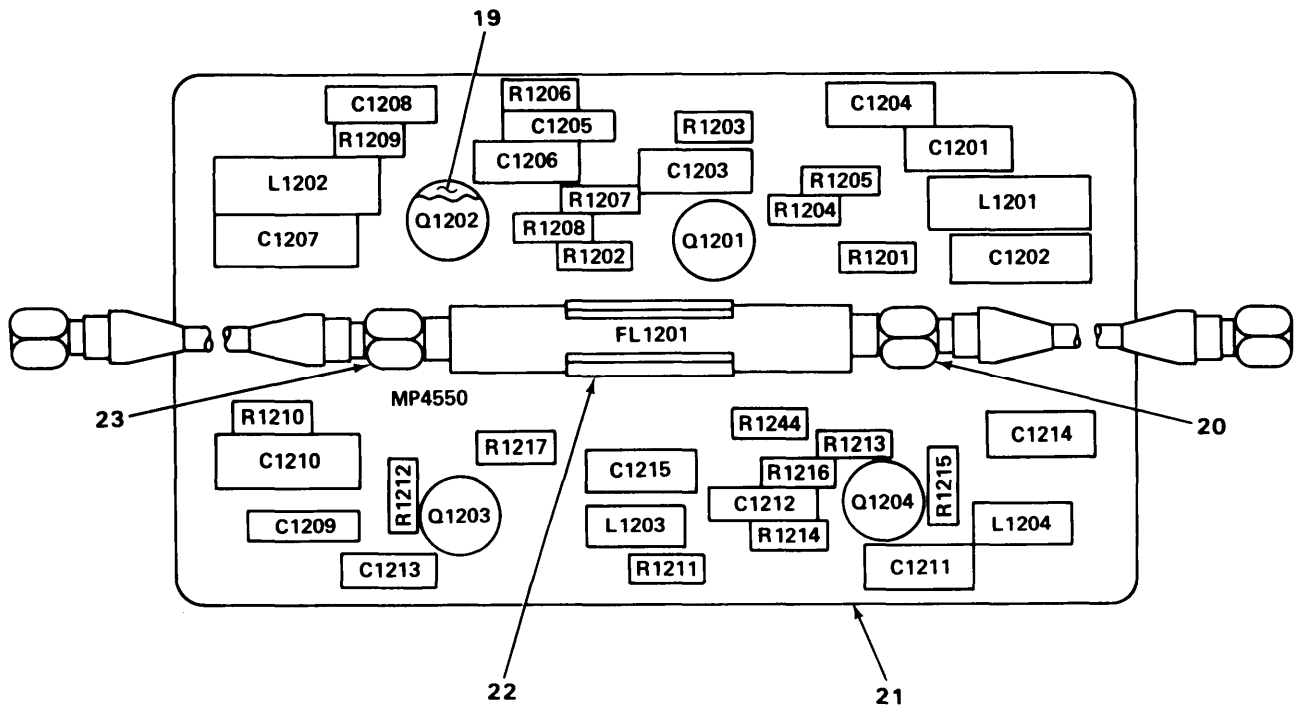

REF DES	ITEM NO.	REF DES	ITEM NO.
C1201	1	Q1202	8
C1202	2	Q1203	8
C1203	1	Q1204	8
C1204	1	R1201	9
C1205	3	R1202	10
C1206	1	R1203	11
C1207	2	R1204	12
C1208	1	R1205	13
C1209	3	R1206	9
C1210	2	R1207	10
C1211	1	R1208	11
C1212	3	R1209	13
C1213	4	R1210	9
C1214	1	R1211	9
C1215	1	R1212	14
FL1201	5	R1213	15
L1201	6	R1214	16
L1202	6	R1215	9
L1203	7	R1216	12
L1204	7	R1217	17
Q1201	8	R1244	18

EL900026

Figure 21. Fixed IF Amplifier Subassembly (SM-B-504649).

## SECTION II

TM11-5821-244-34P

(1) ILLUS- TRATION (a) FIG. NO.	(b) ITEM NO.	(2) SMR CODE	(3) NATIONAL STOCK NUMBER	(4) FSCM	(5) PART NUMBER	(6) DESCRIPTION	USABLE ON CODE	(7) U\M	(8) QTY INC IN UNIT
21	1	PADZZ	5910-00-939-7510	81349	CK15AX223M	CAPACITOR		EA	8
21	2	PADZZ	5910-00-158-5367	81349	M39014/05-2285	CAPACITOR		EA	3
21	3	PADZZ	5910-00-010-9794	81349	M39014/05-2249	CAPACITOR		EA	3
21	4	XBDZZ		81349	CS138F105M	CAPACITOR		EA	1
21	5	XBDZZ		80063	SM-B-549994	FILTER, BAND PASS		EA	1
21	6	XBDZZ		80063	SM-C-550092-3	COIL		EA	2
21	7	XBDZZ		80063	SM-C-550092-2	COIL		EA	2
21	8	PADZZ	5961-00-686-8578	81349	JAN2N338	TRANSISTOR		EA	4
21	9	PADZZ	5905-00-106-1356	81349	RCR07G152JS	RESISTOR, FIXED, COMP		EA	5
21	10	PADZZ	5905-00-110-7620	81349	RCR07G102JS	RESISTOR		EA	2
21	11	PADZZ	5905-00-141-0743	81349	RCR07G392JS	RESISTOR, FIXED, COMP		EA	2
21	12	PADZZ	5905-00-114-0710	81349	RCR07G331JS	RESISTOR		EA	2
21	13	PADZZ	5905-00-126-6683	81349	RCR07G332JS	RESISTOR		EA	2
21	14	PADZZ	5905-00-114-5343	81349	RCR07G182JS	RESISTOR		EA	1
21	15	PADZZ	5905-00-116-8555	81349	RCR07G153JS	RESISTOR		EA	1
21	16	PADZZ	5905-00-105-7764	81349	RCR07G222JS	RESISTOR, FIXED, COMP		EA	1
21	17	PADZZ	5905-00-726-6441	81349	RC07GF561K	RESISTOR		EA	1
21	18	PADZZ	5905-00-726-6436	81349	RC07GF333K	RESISTOR, FIXED, COMP		EA	1
21	19	XBDZZ		80063	SM-B-550063	INSULATOR, DISK		EA	1
21	20	PADZZ	5995-00-985-8110	94375	0200-367	CABLE ASSEMBLY		EA	1
21	21	XBDZZ		80063	SM-D-550292	PRINTED CIRCUIT BRD		EA	1
21	22	XBDZZ		80063	SM-B-550184	CLIP, SPRING, ELEC		EA	1
21	23	PADZZ	5995-00-757-1101	94375	0200-364	CABLE ASSEMBLY		EA	1

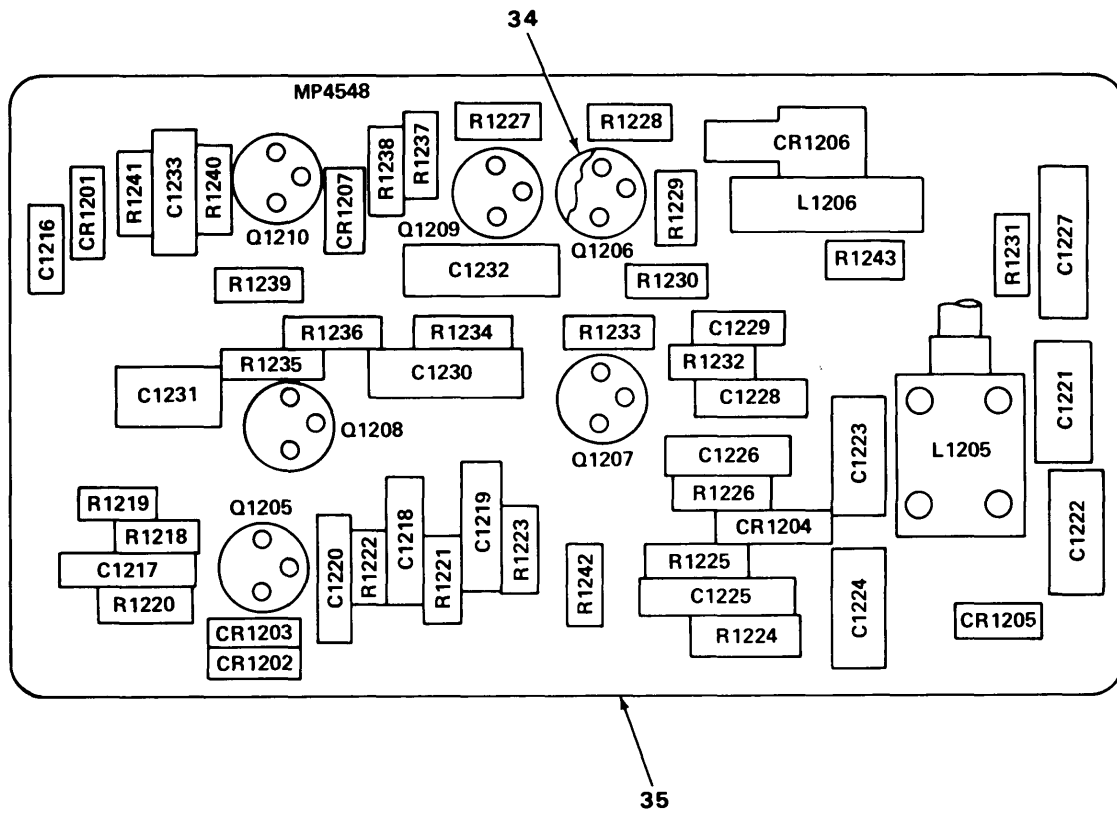

REF DES	ITEM NO.	REF DES	ITEM NO.	REF DES	ITEM NO.
CR1201	1	C1229	6	R1225	23
CR1202	2	C1230	14	R1226	23
CR1203	2	C1231	13	R1227	24
CR1204	3	C1232	14	R1228	25
CR1205	3	C1233	8	R1229	26
CR1206	4	L1205	15	R1230	27
CR1207	5	L1206	16	R1231	28
C1216	6	Q1205	17	R1232	19
C1217	7	Q1206	17	R1233	29
C1218	8	Q1207	17	R1234	30
C1219	8	Q1208	17	R1235	31
C1220	7	Q1209	17	R1236	21
C1221	9	Q1210	17	R1237	32
C1222	10	R1218	18	R1238	33
C1223	11	R1219	19	R1239	32
C1224	11	R1220	18	R1240	18
C1225	8	R1221	20	R1241	33
C1226	8	R1222	18	R1242	29
C1227	12	R1223	21	R1243	28
C1228	13	R1224	22		

Figure 22. Fixed IF Amplifier Subassembly (SM-B-504651).

EL900052

## SECTION II

TM11-5821-244-34P

(1) ILLUS- TRATION (a) FIG. NO.	(b) ITEM NO.	(2) SMR CODE	(3) NATIONAL STOCK NUMBER	(4) FSCM	(5) PART NUMBER	(6) DESCRIPTION	USABLE ON CODE	(7) U\M	(8) QTY INC IN UNIT
22	1	PADZZ	5961-00-615-0095	81349	JAN1N276	SEMICONDUCTOR DEVIC		EA	1
22	2	XBDZZ		81349	IN816	DIODE		EA	2
22	3	XBDZZ		81349	IN995	DIODE		EA	2
22	4	XBDZZ		81349	IN3026B	DIODE		EA	1
22	5	XBDZZ		81349	IN753A	DIODE		EA	1
22	6	PADZZ	5910-00-785-7226	81349	CK12BX102M	CAPACITOR		EA	2
22	7	PADZZ	5910-00-010-9794	81349	M39014/05-2249	CAPACITOR		EA	2
22	8	PADZZ	5910-00-939-7510	81349	CK15AX223M	CAPACITOR		EA	5
22	9	XBDZZ		81349	CM05F391G03	CAPACITOR		EA	1
22	10	PADZZ	5910-01-044-3579	81349	CMR05E820G0DR	CAPACITOR		EA	1
22	11	XBDZZ		81349	CM05F101G03	CAPACITOR		EA	2
22	12	PADZZ	5910-00-113-5475	81349	M39003/01-3006	CAPACITOR		EA	1
22	13	PADZZ	5910-00-007-2002	81349	M39003/01-3003	CAPACITOR		EA	2
22	14	PADZZ	5910-00-883-8116	81349	CS13AC390K	CAPACITOR		EA	2
22	15	XBDZZ		80063	SM-B-549980	COIL,RF		EA	1
22	16	XBDZZ		80063	SM-C-550092-3	COIL,RF		EA	1
22	17	PADZZ	5961-00-686-8578	81349	JAN2N338	TRANSISTOR		EA	6
22	18	PADZZ	5905-00-110-7622	81349	RCR07G682JS	RESISTOR		EA	4
22	19	PADZZ	5905-00-116-8556	81349	RCR07G223JS	RESISTOR		EA	2
22	20	PADZZ	5905-00-726-5343	81349	RC07GF152K	RESISTOR		EA	1
22	21	PADZZ	5905-00-126-6683	81349	RCR07G332JS	RESISTOR		EA	2
22	22	PADZZ	5905-00-816-8554	81349	RC07GF103K	RESISTOR		EA	1
22	23	PADZZ	5905-00-686-4529	81349	RC07GF123K	RESISTOR, FIXED, COMP		EA	2
22	24	XBDZZ		81349	RL07S1036	RESISTOR		EA	1
22	25	PADZZ	5905-00-131-1255	81349	RCR07G122JS	RESISTOR		EA	1
22	26	XBDZZ		81349	RL0791516	RESISTOR		EA	1
22	27	PADZZ	5905-00-774-8286	81349	M22684-01-0043	RESISTOR		EA	1
22	28	PADZZ	5905-01-034-6428	81349	RC20GF471K	RESISTOR		EA	2

## SECTION II

TM11-5821-244-34P

(1) ILLUS- TRATION (a) FIG. NO.	(b) ITEM NO.	(2) SMR CODE	(3) NATIONAL STOCK NUMBER	(4) FSCM	(5) PART NUMBER	(6) DESCRIPTION	USABLE ON CODE	(7) U/M	(8) QTY INC IN UNIT
22	29	PADZZ	5905-00-726-6436	81349	RC07GF333K	RESISTOR, FIXED, COMP		EA	2
22	30	PADZZ	5905-00-105-7764	81349	RCR07G222JS	RESISTOR, FIXED, COMP		EA	1
22	31	PADZZ	5905-00-682-1101	81349	RC07GF224K	RESISTOR		EA	1
22	32	PADZZ	5905-00-110-7620	81349	RCR07G102JS	RESISTOR		EA	2
22	33	PADZZ	5905-00-141-0717	81349	RCR07G473JS	RESISTOR		EA	1
22	34	XBDZZ		80063	SM-B-550063	INSULATOR, DISK		EA	6
22	35	XBDZZ		80063	SM-D-550293	PRINTED CIRCUIT BRD		EA	1





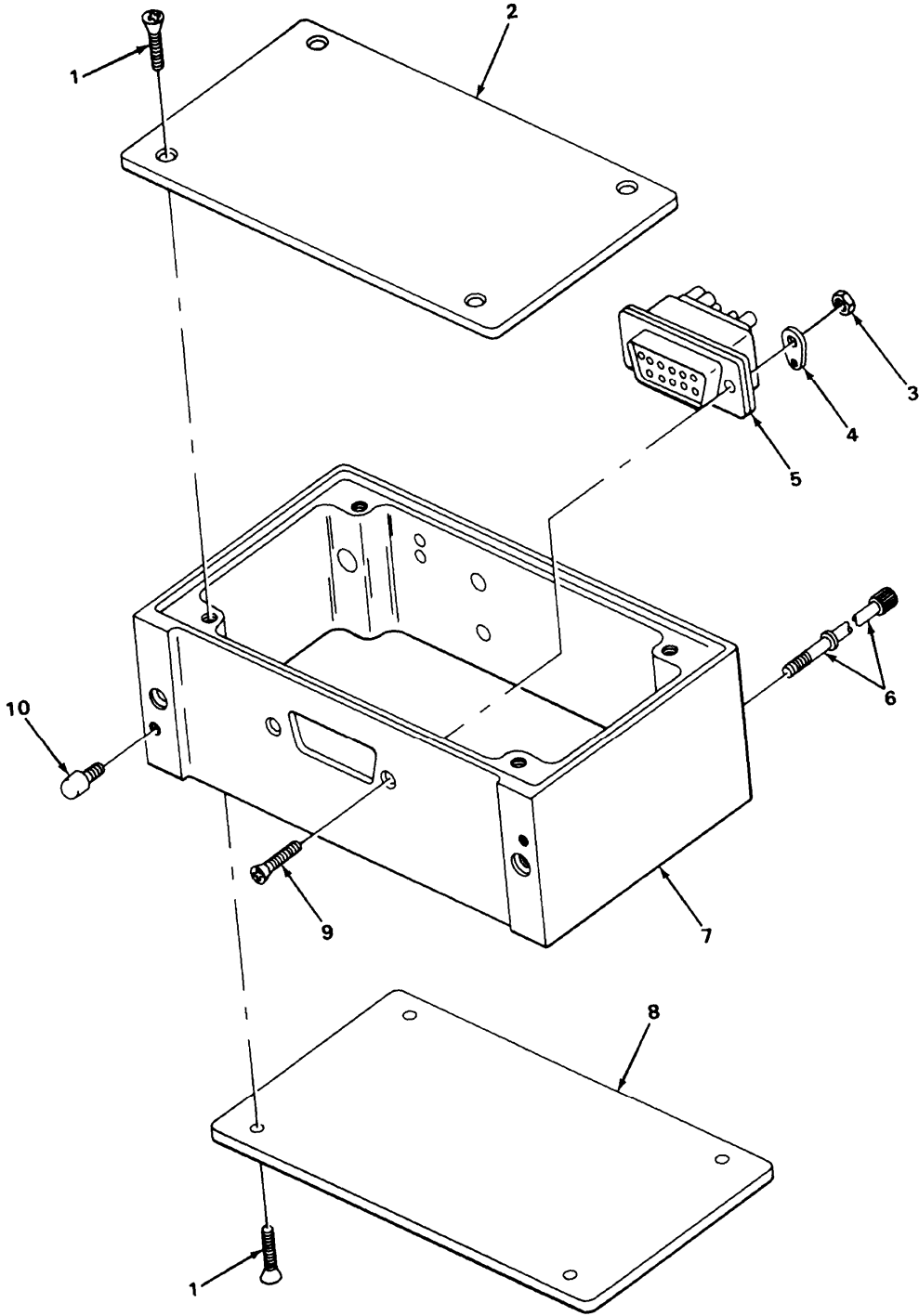

EL9A00027

Figure 23. Audio Receiver Assembly.

## SECTION II

TM11-5821-244-34P

(1) ILLUS- TRATION (a) FIG. NO.	(b) ITEM NO.	(2) SMR CODE	(3) NATIONAL STOCK NUMBER	(4) FSCM	(5) PART NUMBER	(6) DESCRIPTION  USABLE ON CODE	(7) U/M	(8) QTY INC IN UNIT
GROUP 010203 AUDIO RECEIVER ASSEMBLY								
23	1	XBFZZ		80063	SM-B-550157-2	SCREW,MACHINE	EA	8
23	2	XBFDD		80063	SM-D-549690	BOARD ASSEMBLY (SEE FIGURE 24 FOR BREAKDOWN)	EA	1
23	3	PAFZZ	5310-00-088-0551	96906	MS21044N04	NUT,SELFLOCKING HE	EA	2
23	4	XBFZZ		80063	SM-B-549996-1	TERMINAL,LUG	EA	1
23	5	XBFZZ		80063	SM-C-549991-2	CONNECTOR,RECP	EA	1
23	6	XBFZZ		80063	SM-C-549792-2	SCREW,SPEICAL	EA	2
23	7	XBFZZ		80063	SM-C-550367	CHASSIS ASSY	EA	1
23	8	PAFDD	5999-01-063-5987	80063	SM-D-550113	RECIEVE AUDIO BRD (SEE FIGURE 25 FOR BREAKDOWN)	EA	1
23	9	PAFZZ	5305-00-770-2579	96906	MS51959-15	SCREW,MACHINE	EA	2
23	10	XBFZZ		80063	SM-B-549783	PIN,SHOULDER	EA	2

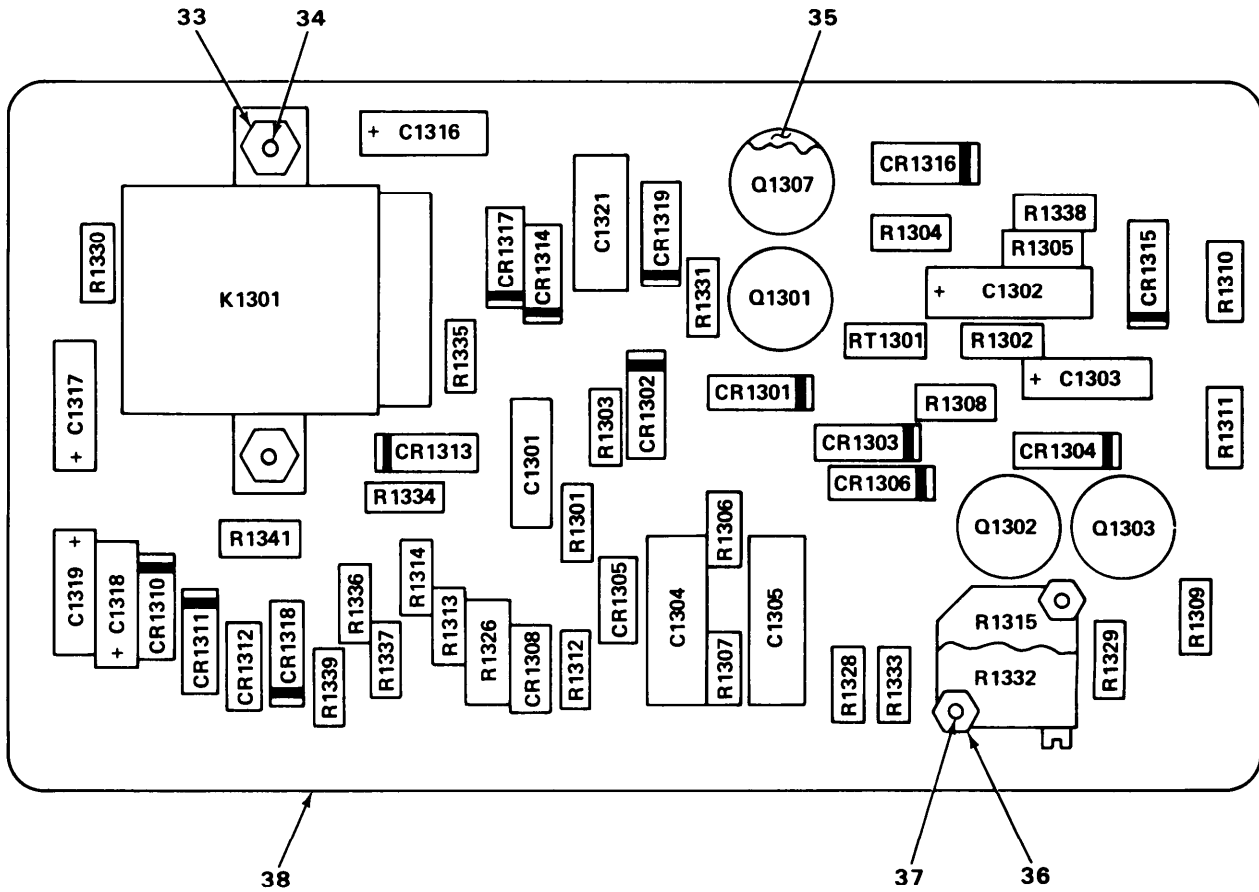

REF DES	ITEM NO.	REF DES	ITEM NO.	REF DES	ITEM NO.	REF DES	ITEM NO.
CR1301	1	CR1319	1	RT1301	15	R 1315	25
CR1302	1	C1301	7	R1301	16	R1326	26
CR1303	1	C1302	8	R1302	17	R1328	27
CR1304	1	C1303	7	R1303	18	R1329	20
CR1305	2	C1304	10	R1304	9	R1330	32
CR1306	2	C1305	10	R1305	19	R1331	28
CR1308	3	C1316	11	R1306	18	R1332	29
CR1310	1	C1317	7	R1307	20	R1333	30
CR1311	1	C1318	7	R1308	21	R1334	16
CR1312	1	C1319	7	R1309	22	R1335	16
CR1313	1	C1321	12	R1310	23	R1336	20
CR1314	1	K1301	13	R1311	18	R1337	20
CR1315	4	Q1301	14	R1312	18	R1338	20
CR1316	5	Q1302	14	R1313	24	R1339	31
CR1317	1	Q1303	14	R1314	24	R1341	16
CR1318	6	Q1307	14				

Figure 24. Audio Receiver Subassembly (SM-D-549690).

## SECTION II

TM11-5821-244-34P

(1) ILLUS- TRATION (a) FIG. NO.	(b) ITEM NO.	(2) SMR CODE	(3) NATIONAL STOCK NUMBER	(4) FSCM	(5) PART NUMBER	(6) DESCRIPTION	USABLE ON CODE	(7) U\M	(8) QTY INC IN UNIT
24	1	PADZZ	5961-00-615-0095	81349	JAN1N276	SEMICONDUCTOR DEVIC		EA	11
24	2	PADZZ	5961-00-087-6047	81349	JAN1N645	DIODE		EA	2
24	3	PADZZ	5961-00-893-6761	81349	JAN1N969B	SEMICONDUCTOR DEVIC		EA	1
24	4	PADZZ	5961-00-752-6115	81349	JAN1N964B	SEMICONDUCTOR DEVIC		EA	1
24	5	XBDZZ		81349	IN816	DIODE		EA	1
24	6	XBDZZ		81349	IN756A	DIODE		EA	1
24	7	PADZZ	5910-00-495-0042	81349	M39003/01-3076	CAPACITOR		EA	5
24	8	XBDZZ		81349	CS13BC390K	CAPACITOR		EA	1
24	9	PADZZ	5905-00-726-5340	81349	RC07GF101K	RESISTOR, FIXED, COMP		EA	1
24	10	XBDZZ		80063	SM-D-550018	CAPACITOR		EA	2
24	11	PADZZ	5910-00-499-7756	81349	M26655-2-0030	CAPACITOR		EA	1
24	12	PADZZ	5910-00-939-7510	81349	CK15AX223M	CAPACITOR		EA	1
24	13	XBOZZ		80063	SM-C-550041	RELAY ARMATURE		EA	1
24	14	PADZZ	5961-00-686-8578	81349	JAN2N338	TRANSISTOR		EA	4
24	15	XBDZZ		80063	SM-C-550051	RESISTOR, THERMAL		EA	1
24	16	PADZZ	5905-00-726-6436	81349	RC07GF333K	RESISTOR, FIXED, COMP		EA	4
24	17	PADZZ	5905-00-119-3504	81349	RCR07G273JS	RESISTOR		EA	1
24	18	PADZZ	5905-00-686-9997	81349	RC07GF682J	RESISTOR		EA	4
24	19	PADZZ	5905-00-686-4527	81349	RC07GF272K	RESISTOR		EA	1
24	20	PADZZ	5905-00-110-0388	81349	RCR07G104JS	RESISTOR		EA	5
24	21	PADZZ	5905-00-831-6134	81349	RC07GF822J	RESISTOR, FIXED, COMP		EA	1
24	22	PADZZ	5905-00-800-0179	81349	RC07GF563J	RESISTOR		EA	1
24	23	PADZZ	5905-00-726-4413	81349	RC07GF123J	RESISTOR, FIXED, COMP		EA	1
24	24	PADZZ	5905-00-115-3560	81349	RCR07G183JS	RESISTOR		EA	2
24	25	XBDZZ		80063	SM-D-550179-4	RESISTOR		EA	1
24	26	PADZZ	5905-00-110-0196	81349	RCR20G102JS	RESISTOR		EA	1
24	27	PADZZ	5905-00-400-4528	81349	RCR07G124JS	RESISTOR		EA	1
24	28	PADZZ	5905-00-114-5343	81349	RCR07G182JS	RESISTOR		EA	1

## SECTION II

TM11-5821-244-34P

(1) ILLUS- TRATION (a) FIG. NO.	(b) ITEM NO.	(2) SMR CODE	(3) NATIONAL STOCK NUMBER	(4) FSCM	(5) PART NUMBER	(6) DESCRIPTION	USABLE ON CODE	(7) U\M	(8) QTY INC IN UNIT
24	29	XBDZZ		80063	SM-D-550179-6	RESISTOR,VAR		EA	1
24	30	PADZZ	5905-00-126-6683	81349	RCR07G332JS	RESISTOR		EA	1
24	31	PADZZ	5905-00-141-0743	81349	RCR07G392JS	RESISTOR, FIXED, COMP		EA	1
24	32	PADZZ	5905-00-726-5344	81349	RC07GF153K	RESISTOR, FIXED, COMP		EA	1
24	33	PADZZ	5310-00-934-9748	96906	MS35649-244	NUT, HEXAGON		EA	2
24	34	XBDZZ		80063	SM-B-550157-2	SCREW, MACHINE		EA	2
24	35	XBDZZ		80063	SM-B-550063	INSULATOR, DISK		EA	4
24	36	PADZZ	5310-00-938-2013	96906	MS35649-224	NUT, PLAIN, HEXAGON		EA	2
24	37	PADZZ	5305-00-054-5642	96906	MS51957-8	SCREW, MACHINE		EA	2
24	38	XBDZZ		80063	SM-D-550288	PRINTED CIRCUIT BRD		EA	1



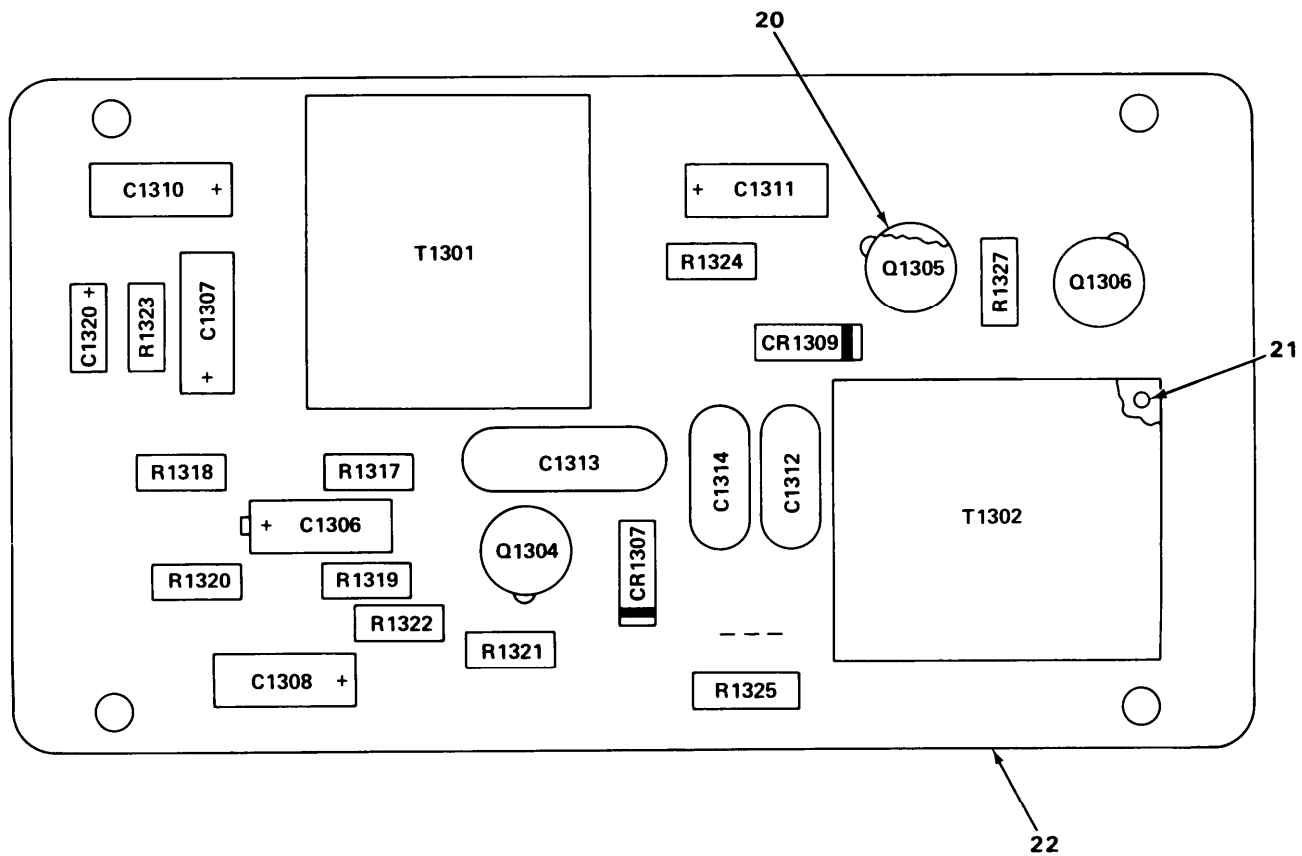

REF DES	ITEM NO.	REF DES	ITEM NO.
CR1307	1	Q1306	10
CR1309	2	R1317	11
C1306	3	R1318	8
C1307	3	R1319	12
C1308	4	R1320	8
C1310	3	R1321	13
C1311	4	R1322	14
C1312	5	R1323	15
C1313	6	R1324	16
C1314	7	R1325	17
C1320	8	R1327	8
Q1304	9	T1301	18
Q1305	10	T1302	19

EL900053

Figure 25. Audio Receiver Subassembly (SM-D-550113).



## SECTION II

TM11-5821-244-34P

(1) ILLUS- TRATION (a) FIG. NO.	(b) ITEM NO.	(2) SMR CODE	(3) NATIONAL STOCK NUMBER	(4) FSCM	(5) PART NUMBER	(6) DESCRIPTION	USABLE ON CODE	(7) U/M	(8) QTY INC IN UNIT
25	1	XBDZZ		01295	IN967B	SEMICONDUCTOR DEVIC		EA	1
25	2	XBDZZ		81349	IN751A	DIODE		EA	1
25	3	XBDZZ		81349	CS13BE100M	CAPACITOR		EA	3
25	4	XBDZZ		81349	CS13BC390K	CAPACITOR		EA	2
25	5	XBDZZ		81349	CM06F272G03	CAPACITOR		EA	1
25	6	XBDZZ		81349	CM07F562G03	CAPACITOR		EA	1
25	7	XBDZZ		81349	CM06F122G03	CAPACITOR		EA	1
25	8	PADZZ	5905-00-691-0195	81349	RC07GF562J	RESISTOR		EA	3
25	9	PADZZ	5961-00-686-8578	81349	JAN2N338	TRANSISTOR		EA	1
25	10	PADZZ	5961-00-080-8752	81349	JAN2N498	TRANSISTOR		EA	2
25	11	PADZZ	5905-00-115-3560	81349	RCR07G183JS	RESISTOR		EA	1
25	12	PADZZ	5905-00-107-0656	81349	RCR07G100JS	RESISTOR		EA	1
25	13	PADZZ	5905-00-802-6730	81349	RC07GF470J	RESISTOR		EA	1
25	14	PADZZ	5905-00-726-6441	81349	RC07GF561K	RESISTOR		EA	1
25	15	PADZZ	5905-00-106-1356	81349	RCR07G152JS	RESISTOR, FIXED, COMP		EA	1
25	16	PADZZ	5905-00-686-4525	81349	RC07GF271K	RESISTOR		EA	1
25	17	PADZZ	5905-00-942-9326	81349	RC20GF561K	RESISTOR, FIXED, COMP		EA	1
25	18	XBDZZ		80063	SM-C-550052	TRANSFORMER, AUDIO		EA	1
25	19	XBDZZ		80063	SM-C-549969	TRANSFORMER, AUDIO		EA	1
25	20	XBDZZ		80063	SM-B-550063	INSULATOR, DISK		EA	3
25	21	XBDZZ		80063	SM-B-550157-2	SCREW, MACHINE		EA	4
25	22	PADZZ	5999-01-064-2292	80063	SM-D-550309	PRINTED CIRCUIT BRD		EA	1

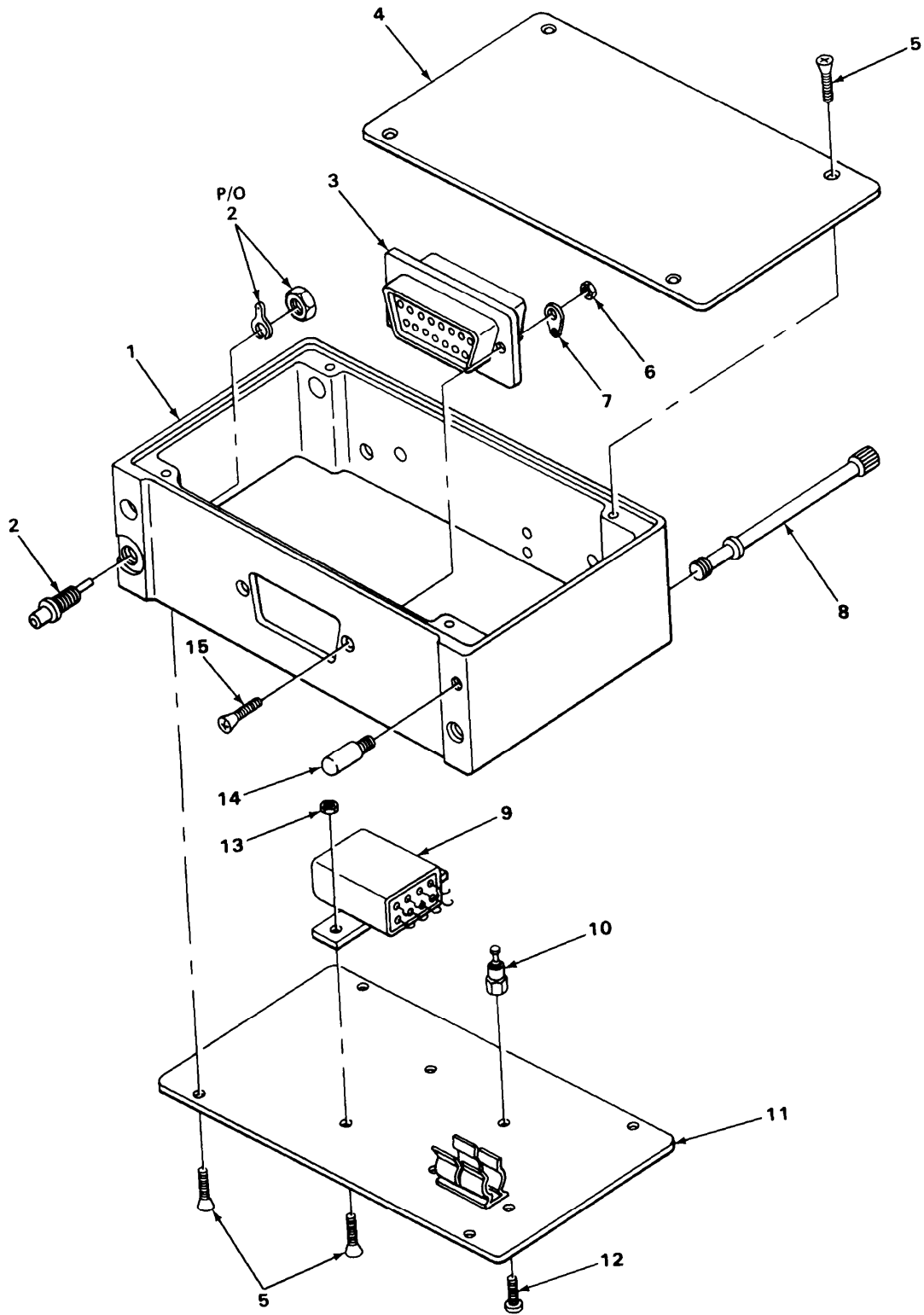

EL900029

Figure 26. Audio Transmitter Assembly.

## SECTION II

TM11-5821-244-34P

(1) ILLUS- TRATION (a) FIG. NO.	(b) ITEM NO.	(2) SMR CODE	(3) NATIONAL STOCK NUMBER	(4) FSCM	(5) PART NUMBER	(6) DESCRIPTION	USABLE ON CODE	(7) U/M	(8) QTY INC IN UNIT
GROUP 010204 AUDIO TRANSMITTER ASSEMBLY									
26	1	XBFZZ		80063	SM-B-550373	CHASSIS ASSEMBLY		EA	1
26	2	XBFZZ		80063	SM-B-549986	CONNECTOR, RECP		EA	1
26	3	XBFZZ		80063	SM-C-549991-2	CONNECTOR, RECP		EA	1
26	4	XBFDD		80063	SM-D-550117	BOARD ASSEMBLY (SEE FIGURE 27 FOR BREAKDOWN)		EA	1
26	5	XBFZZ		80063	SM-B-550157-2	SCREW, MACHINE		EA	10
26	6	XBFZZ		96906	MS21044-N05	NUT		EA	2
26	7	XBFZZ		80063	SM-B-549996-1	LUG, TERMINAL		EA	1
26	8	XBFZZ		80063	SM-C-549792-2	SCREW, SPECIAL		EA	2
26	9	XBFZZ		80063	SM-C-550041	RELAY, ARMATURE		EA	1
26	10	XBFZZ		80063	SM-B-549953	TERMINAL, STUD		EA	1
26	11	XBFZZ		80063	SM-C-549839	PLATE SHIELD		EA	1
26	12	PAFZZ	5305-00-054-5635	96906	MS51957-1	SCREW, MACHINE		EA	1
26	13	PAFZZ	5310-00-934-9748	96906	MS35649-244	NUT, PLAIN, HEXAGON		EA	1
26	14	XBFZZ		80063	SM-B-549783	PIN, SHOULDER		EA	1
26	15	PAFZZ	5305-00-770-2579	96906	MS51959-15	SCREW, MACHINE		EA	2

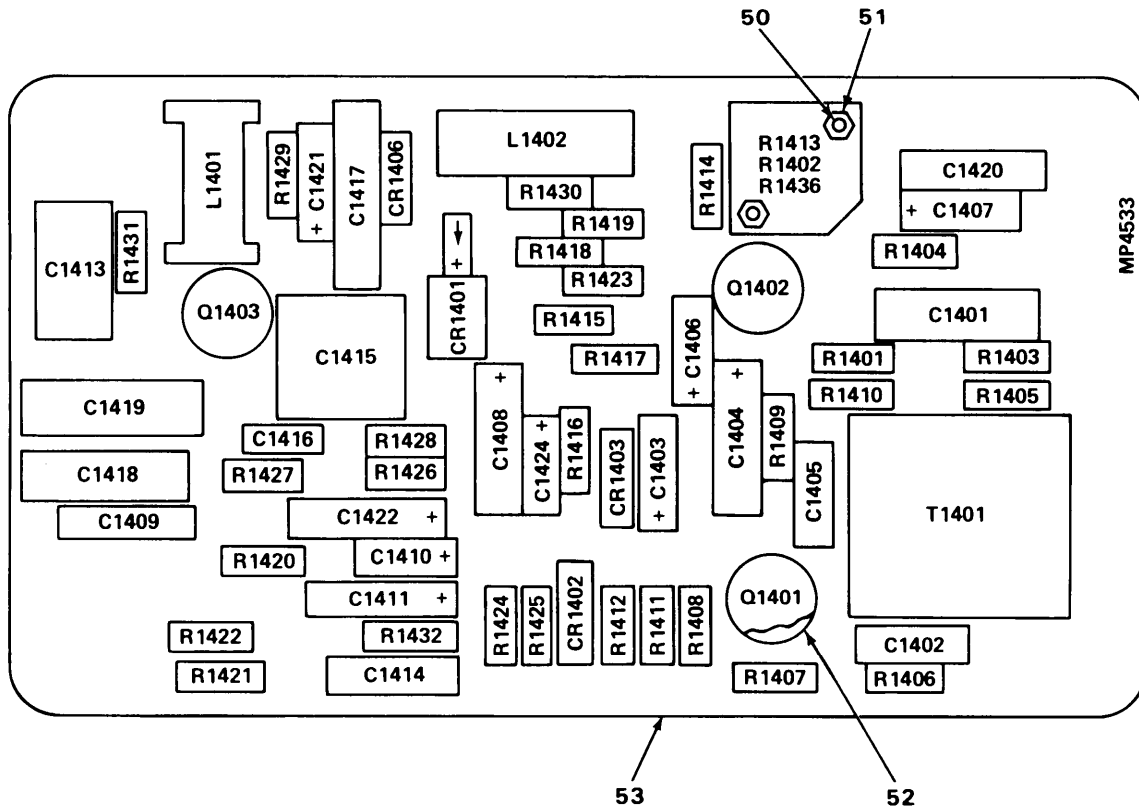

REF DES	ITEM NO.	REF DES	ITEM NO.	REF DES	ITEM NO.
CR1401	1	C1420	18	R1414	37
CR1402	2	C1421	19	R1415	38
CR1403	3	C1422	20	R1416	39
CR1406	3	C1424	6	R1417	23
C1401	4	L1401	21	R1418	40
C1402	5	L1402	22	R1419	30
C1403	6	Q1401	23	R1420	38
C1404	7	Q1402	24	R1421	41
C1405	8	Q1403	24	R1422	31
C1406	6	R1401	25	R1423	30
C1407	6	R1402	26	R1424	40
C1408	7	R1403	27	R1425	42
C1409	9	R1404	28	R1426	34
C1410	10	R1405	29	R1427	43
C1411	11	R1406	30	R1428	44
C1413	12	R1407	31	R1429	45
C1414	9	R1408	32	R1430	32
C1415	13	R1409	33	R1431	46
C1416	14	R1410	34	R1432	47
C1417	15	R1411	32	R1436	48
C1418	16	R1412	35	T1401	49
C1419	17	R1413	36		

EL900030

Figure 27. Audio Transmitter Subassembly.

(1) ILLUS- TRATION (a) FIG. NO.	(b) ITEM NO.	(2) SMR CODE	(3) NATIONAL STOCK NUMBER	(4) FSCM	(5) PART NUMBER	(6) DESCRIPTION  USABLE ON CODE	(7) U\M	(8) QTY INC IN UNIT
GROUP 01020401 AUDIO TRANSMITTER ASSEMBLY								
27	1	XBDZZ		81349	IN3026B	DIODE	EA	1
27	2	XBDZZ		80063	SM-C-550368	DIODE	EA	1
27	3	PADZZ	5961-00-615-0095	81349	JAN1N276	SEMICONDUCTOR DEVIC	EA	2
27	4	XBDZZ		80063	SM-C-550091	CAPACITOR, FIXED	EA	1
27	5	PADZZ	5910-00-499-7756	81349	M26655-2-0030	CAPACITOR	EA	1
27	6	PADZZ	5910-00-926-0064	81349	CS13BE225M	CAPACITOR	EA	4
27	7	PADZZ	5910-00-010-8422	81349	M39003/01-2964	CAPACITOR	EA	2
27	8	XBDZZ		80063	SM-D-550012	CAPACITOR, FIXED	EA	1
27	9	PADZZ	5910-00-082-4893	81349	CK13AX332M	CAPACITOR	EA	2
27	10	PADZZ	5910-00-809-8665	05397	K1R5J20S	CAPACITOR	EA	1
27	11	PADZZ	5910-00-495-0042	81349	M39003/01-3076	CAPACITOR	EA	1
27	12	PADZZ	5910-00-804-2394	81349	CM15B180K03	CAPACITOR	EA	1
27	13	XBDZZ		80063	SM-C-549971	CAPACITOR	EA	1
27	14	XBDZZ		80063	SM-D-550014-3	CAPACITOR, FIXED	EA	1
27	15	PADZZ	5910-01-042-5051	81349	CMR06F182G0DR	CAPACITOR	EA	1
27	16	PADZZ	5910-01-029-8908	81349	CMR06F152G0DR	CAPACITOR	EA	1
27	17	XBDZZ		80063	SM-C-550083	CAPACITOR, FIXED	EA	1
27	18	PADZZ	5910-00-099-0541	81349	M39014/05-2261	CAPACITOR	EA	1
27	19	XBDZZ		81349	CS13BK105K	CAPACITOR, FIXED, ELE	EA	1
27	20	PADZZ	5910-00-113-5475	81349	M39003/01-3006	CAPACITOR	EA	1
27	21	XBDZZ		80063	SM-C-549979	COIL, RADIO FREQ	EA	1
27	22	XBDZZ		80063	SM-C-550092-3	COIL, RADIO FREQ	EA	1
27	23	PADZZ	5905-00-801-8272	81349	RC07GF511J	RESISTOR	EA	1
27	24	PADZZ	5961-00-949-1432	81349	JAN2N2219A	TRANSISTOR	EA	2
27	25	PADZZ	5905-00-808-6135	81349	RC07GF270J	RESISTOR	EA	1
27	26	XBDZZ		80063	SM-D-550179-5	RESISTOR, VARIABLE	EA	1
27	27	PADZZ	5905-00-686-3798	81349	RC07GF272J	RESISTOR, FIXED, COMP	EA	1
27	28	PADZZ	5905-00-686-3903	81349	RC07GF333J	RESISTOR	EA	1

## SECTION II

TM11-5821-244-34P

(1) ILLUS- TRATION (a) FIG. NO.	(b) ITEM NO.	(2) SMR CODE	(3) NATIONAL STOCK NUMBER	(4) FSCM	(5) PART NUMBER	(6) DESCRIPTION	USABLE ON CODE	(7) U\M	(8) QTY INC IN UNIT
27	29	PADZZ	5905-00-811-0674	81349	RC07GF391K	RESISTOR		EA	1
27	30	PADZZ	5905-00-726-6834	81349	RC07GF562K	RESISTOR		EA	3
27	31	PADZZ	5905-00-686-4529	81349	RC07GF123K	RESISTOR, FIXED, COMP		EA	2
27	32	PADZZ	5905-00-110-7622	81349	RCR07G682JS	RESISTOR		EA	3
27	33	PADZZ	5905-00-725-6995	81349	RC07GF271J	RESISTOR, FIXED, COMP		EA	1
27	34	PADZZ	5905-00-114-0711	81349	RCR07G472JS	RESISTOR		EA	2
27	35	PADZZ	5905-00-435-6374	81349	RCR07G823JS	RESISTOR		EA	1
27	36	XBDZZ		80063	SM-D-550179-6	RESISTOR		EA	1
27	37	PADZZ	5905-00-892-6944	81349	RC07GF101J	RESISTOR, FIXED, COMP		EA	1
27	38	PADZZ	5905-00-816-8554	81349	RC07GF103K	RESISTOR		EA	2
27	39	PADZZ	5905-00-683-7723	81349	RC07GF152J	RESISTOR		EA	1
27	40	PADZZ	5905-00-116-8556	81349	RCR07G223JS	RESISTOR		EA	2
27	41	PADZZ	5905-00-721-0597	81349	RC07GF243J	RESISTOR		EA	1
27	42	PADZZ	5905-00-126-6683	81349	RCR07G332JS	RESISTOR		EA	1
27	43	PADZZ	5905-00-691-0195	81349	RC07GF562J	RESISTOR		EA	1
27	44	PADZZ	5905-00-104-8358	81349	RCR07G822JS	RESISTOR		EA	1
27	45	PADZZ	5905-00-686-9997	81349	RC07GF682J	RESISTOR		EA	1
27	46	XBDZZ		81349	RC07GF22K	RESISTOR		EA	1
27	47	XBDZZ		81349	RC20GF391K	RESISTOR		EA	1
27	48	XBDZZ		80063	SM-D-550179-1	RESISTOR, VARIABLE		EA	1
27	49	XBDZZ		80063	SM-D-550047	TRANSFORMER, AUDIO		EA	1
27	50	PADZZ	5310-00-938-2013	96906	MS35649-224	NUT, PLAIN, HEXAGON		EA	2
27	51	PADZZ	5305-00-054-5643	96906	MS51957-9	SCREW, MACHINE		EA	2
27	52	XBDZZ		80063	SM-B-550063	INSULATOR DISK		EA	3
27	53	XBDZZ		80063	SM-D-550308	PRINTED CIRCUIT BRD		EA	1

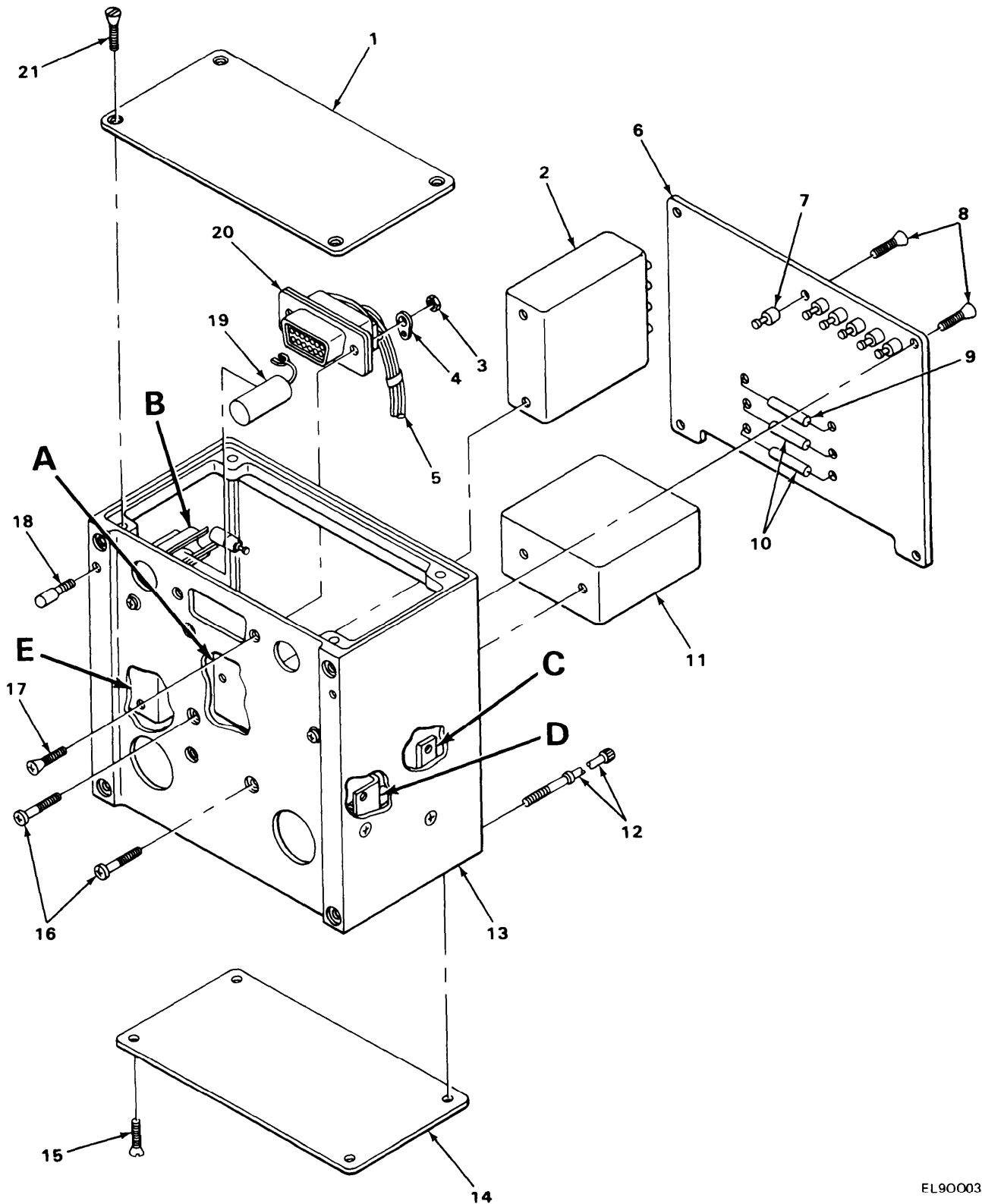
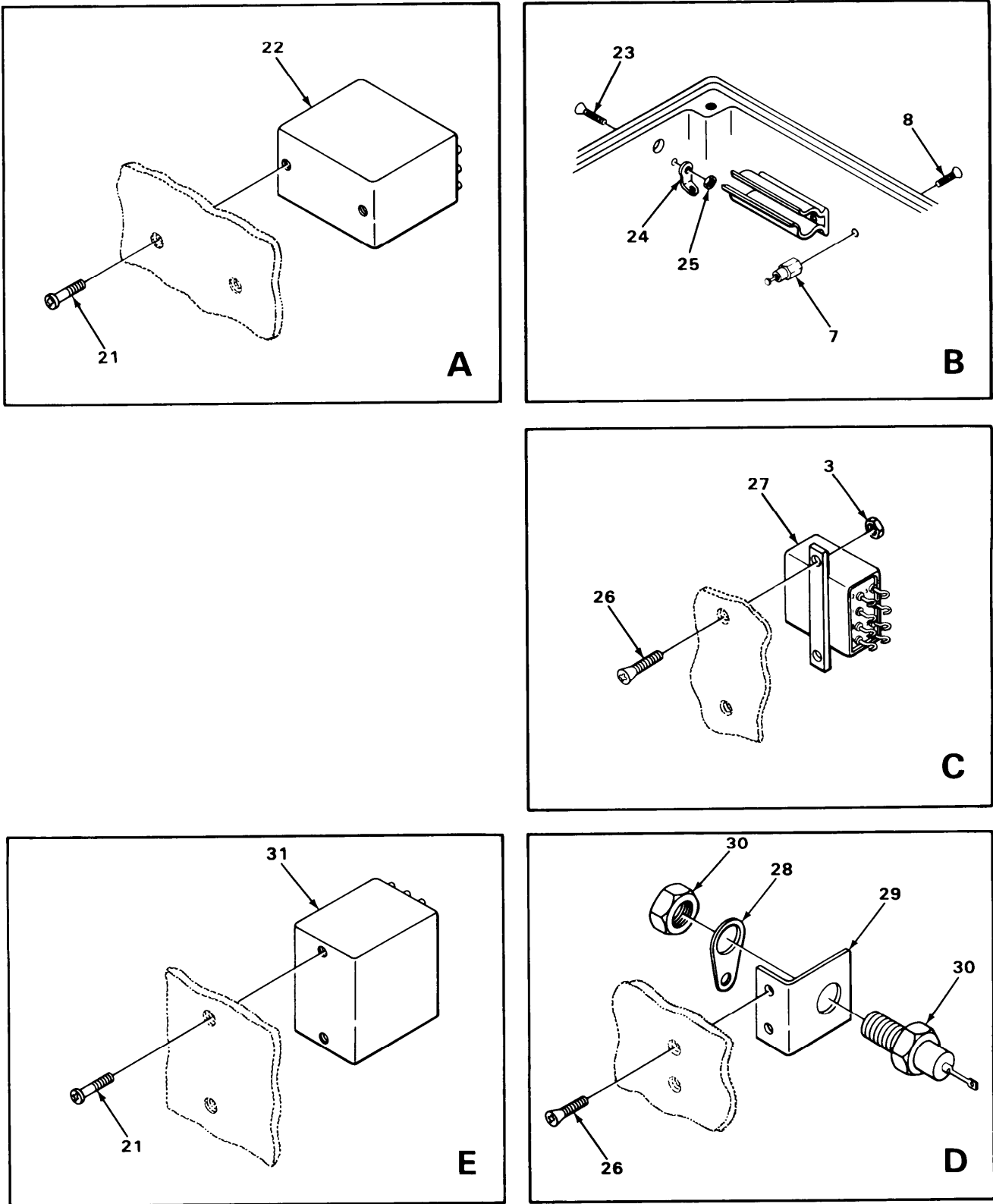

Figure 28. Power Supply (Sheet 1 of 2).

EL900032



EL900033

Figure 28. Power Supply (Sheet 2 of 2).



(1) ILLUS- TRATION (a) FIG. NO.	(b) ITEM NO.	(2) SMR CODE	(3) NATIONAL STOCK NUMBER	(4) FSCM	(5) PART NUMBER	(6) DESCRIPTION	USABLE ON CODE	(7) U/M	(8) QTY INC IN UNIT
GROUP 010205 POWER SUPPLY									
28	1	XBFDD		80063	SM-D-550085	BOARD ASSEMBLY (SEE FIGURE 30 FOR BREAKDOWN)		EA	1
28	2	XBFZZ		80063	SM-D-550029	REACTOR		EA	1
28	3	XBFZZ		96906	MS21044-4	NUT, HEXAGON		EA	2
28	4	XBFZZ		80063	SM-B-549996-1	TERMINAL LUG		EA	1
28	5	XBFZZ		80063	SM-D-550188	WIRING ASSEMBLY		EA	1
28	6	XBFZZ		80063	SM-C-549838	PLATE ASSY, COVER		EA	1
28	7	XBFZZ		80063	SM-B-549953	TERMINAL, STUD		EA	2
28	8	PAFZZ	5305-00-764-2966	96906	MS51959-2	SCREW, MACHINE		EA	3
28	9	PAFZZ	5905-00-951-8105	81349	RW67V270	RESISTOR		EA	1
28	10	PAFZZ	5905-00-975-1138	81349	RW67V151	RESISTOR		EA	2
28	11	XBFZZ		80063	SM-C-550071	TRANSFORMER, STEP-UP		EA	1
28	12	XBFZZ		80063	SM-C-549792-2	SCREW, SPECIAL		EA	4
28	13	XBFZZ		80063	SM-C-550372	CHASSIS, ASSEMBLY		EA	1
28	14	XBFDD		80063	SM-D-549694	BOARD ASSEMBLY (SEE FIGURE 29 FOR BREAKDOWN)		EA	1
28	15	XBFZZ		80063	SM-B-550157-2	SCREW, MACHINE		EA	4
28	16	PAFZZ	5305-00-054-5647	96906	MS51957-13	SCREW, MACHINE		EA	2
28	17	PAFZZ	5305-00-770-2579	96906	MS51959-15	SCREW, MACHINE		EA	2
28	18	XBFZZ		80063	SM-B-549783	PIN, SHOULDER		EA	2
28	19	XBFZZ		81349	CL25BJ00UP3	CAPACITOR		EA	1
28	20	XBFZZ		80063	SM-C-549991-2	CONNECTOR, RECP		EA	1
28	21	PAFZZ	5305-00-054-5646	73734	23021	SCREW, MACHINE		EA	6
28	22	XBFZZ		80063	SM-C-550023	CAPACITOR		EA	1
28	23	PAFZZ	5305-00-763-3356	96906	MS51959-5	SCREW, MACHINE		EA	1
28	24	XBFZZ		80063	SM-B-550042-1	TERMINAL, LUG		EA	1
28	25	PAFZZ	5310-00-934-9736	96906	MS35650-324	NUT, PLAIN, HEXAGON		EA	1
28	26	PAFZZ	5305-00-763-7822	96906	MS51959-14	SCREW, MACHINE		EA	2
28	27	XBFZZ		80063	SM-D-549972	RELAY, ARMATURE		EA	1
28	28	XBFZZ		80063	SM-B-5500400	TERMINAL, LUG		EA	1

## SECTION II

TM11-5821-244-34P

(1) ILLUS- TRATION (a) FIG. NO.	(b) ITEM NO.	(2) SMR CODE	(3) NATIONAL STOCK NUMBER	(4) FSCM	(5) PART NUMBER	(6) DESCRIPTION	USABLE ON CODE	(7) U\M	(8) QTY INC IN UNIT
28	29	XBFZZ		80063	SM-C-549896	BRACKET ASSEMBLY		EA	1
28	30	XBFZZ		81349	IN3324B	DIODE		EA	1
28	31	XBFZZ		80063	SM-C-550080	TRANSFORMER, STEP-UP		EA	1



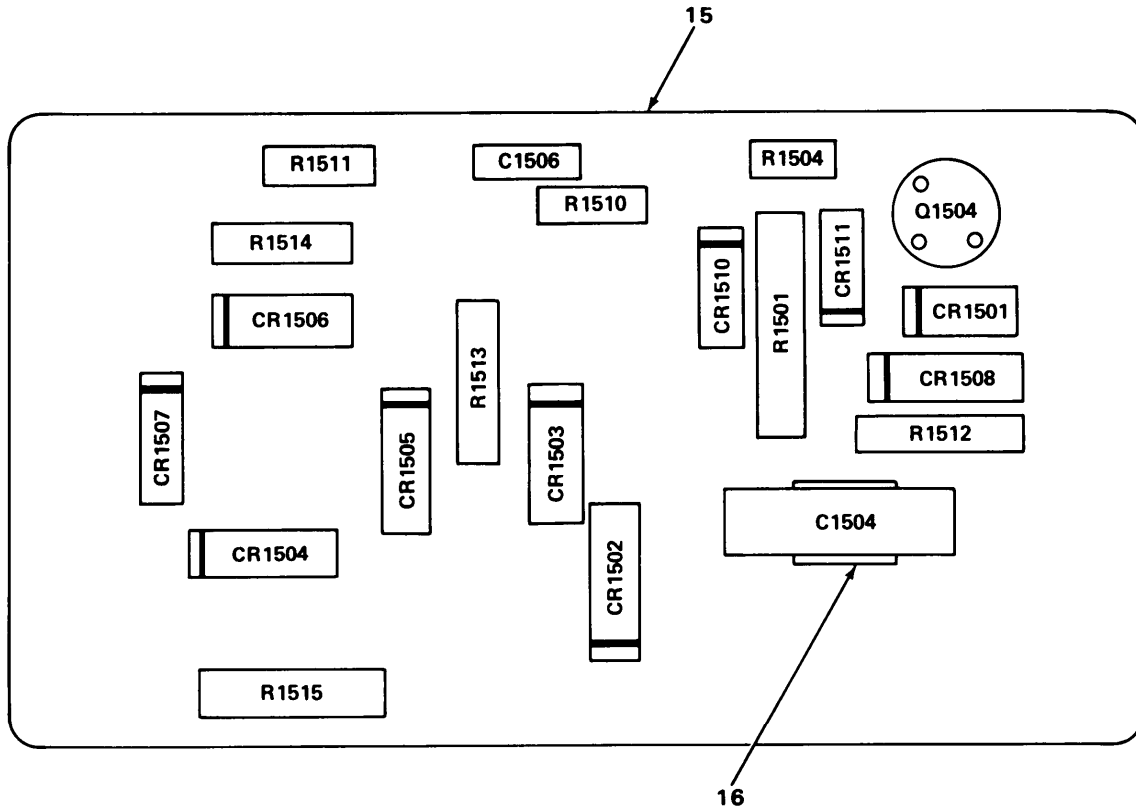

REF DES	ITEM NO.	REF DES	ITEM NO.
CR1501	1	C1506	6
CR1502	2	Q1504	7
CR1503	2	R1501	8
CR1504	3	R1504	9
CR1505	3	R1510	10
CR1506	3	R1511	11
CR1507	3	R1512	12
CR1508	2	R1513	13
CR1510	4	R1514	13
CR1511	1	R1515	14
C1504	5		

EL90034

Figure 29. Power Supply Subassembly (SM-D-549694).

## SECTION II

TM11-5821-244-34P

(1) ILLUS- TRATION (a) FIG. NO.	(b) ITEM NO.	(2) SMR CODE	(3) NATIONAL STOCK NUMBER	(4) FSCM	(5) PART NUMBER	(6) DESCRIPTION	USABLE ON CODE	(7) U\M	(8) QTY INC IN UNIT
29	1	PADZZ	5961-00-087-6047	81349	JAN1N645	SEMICONDUCTOR DEVIC		EA	2
29	2	XBDZZ		81349	IN3189	RECTIFIER		EA	3
29	3	XBDZZ		80063	SM-C-550177	SEMICONDUCTOR,DIODE		EA	4
29	4	XBDZZ		80063	SM-C-550368	DIODE		EA	1
29	5	PADZZ	5910-00-829-2996	81349	CL65CJ820MP3	CAPACITOR		EA	2
29	6	PADZZ	5910-00-010-8159	81349	M39003/01-2988	CAPACITOR		EA	1
29	7	PADZZ	5961-00-958-8169	81349	JAN2N1483	TRANSISTOR		EA	1
29	8	PADZZ	5905-00-247-9329	81349	RC42GF470K	RESISTOR		EA	1
29	9	PADZZ	5905-00-105-7764	81349	RCR07G222JS	RESISTOR, FIXED, COMP		EA	1
29	10	PADZZ	5905-00-249-4248	81349	RC20GF333K	RESISTOR, FIXED, COMP		EA	1
29	11	PADZZ	5905-00-141-1118	81349	RCR20G390JS	RESISTOR		EA	1
29	12	PADZZ	5905-00-247-8710	81349	RCR32G220JS	RESISTOR		EA	1
29	13	PADZZ	5905-00-299-2004	81349	RC32GF104K	RESISTOR		EA	2
29	14	PADZZ	5905-00-954-3506	81349	RW69VR39	RESISTOR		EA	1
29	15	XBDZZ		80063	SM-D-550300	PRINTED CIRCUIT BRD		EA	1
29	16	XBDZZ		80063	SM-C-550017-7	CLIP, SPRING		EA	2

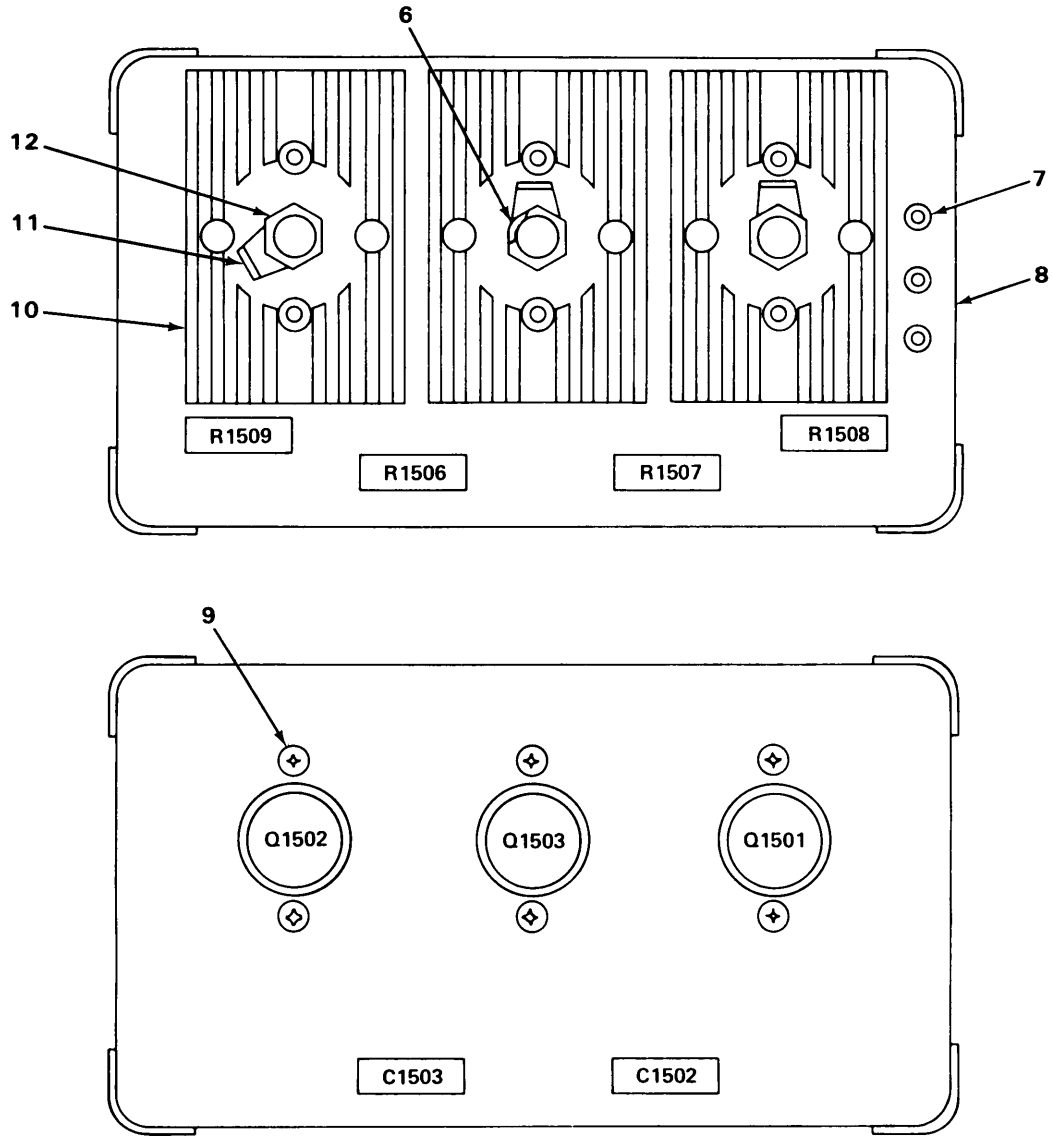

REF DES	ITEM NO.	REF DES	ITEM NO.	REF DES	ITEM NO.
C1502	1	Q1502	3	R1507	4
C1503	1	Q1503	3	R1508	5
Q1501	2	R1506	4	R1509	5

Figure 30. Power Supply Subassembly (SM-D-550085).

## SECTION II

TML1-5821-244-34P

(1) ILLUS- TRATION (a) FIG. NO.	(b) ITEM NO.	(2) SMR CODE	(3) NATIONAL STOCK NUMBER	(4) FSCM	(5) PART NUMBER	(6) DESCRIPTION	USABLE ON CODE	(7) U\M	(8) QTY INC IN UNIT
30	1	PADZZ	5910-00-938-6922	56289	CL65CH150MP3	CAPACITOR, FIXED		EA	2
30	2	XBDZZ		80063	SM-C-550131	TRANSISTOR, POWER		EA	1
30	3	XBDZZ		81349	JAN2N174	TRANSISTOR		EA	2
30	4	PADZZ	5905-00-889-0010	81349	RW69V100	RESISTOR, FIXED		EA	2
30	5	XBDZZ		80063	SM-B-550070	RESISTOR, FIXED		EA	2
30	6	PADZZ	5310-00-933-8120	96906	MS35338-138	WASHER, LOCK		EA	3
30	7	XBDZZ		80063	SM-B-549951	TERMINAL, STUD		EA	6
30	8	XBDZZ		80063	SM-D-550301	PRINTED CIRCUIT BRD		EA	1
30	9	PADZZ	5305-00-054-5636	96906	MS51957-2	SCREW, MACHINE		EA	6
30	10	XBDZZ		80063	SM-C-549885	HEAT SINK		EA	3
30	11	XBDZZ		80063	SM-B-549999	TERMINAL, LUG		EA	3
30	12	PADZZ	5310-00-934-9765	96906	MS35650-304	NUT, PLAIN, HEXAGON		EA	3

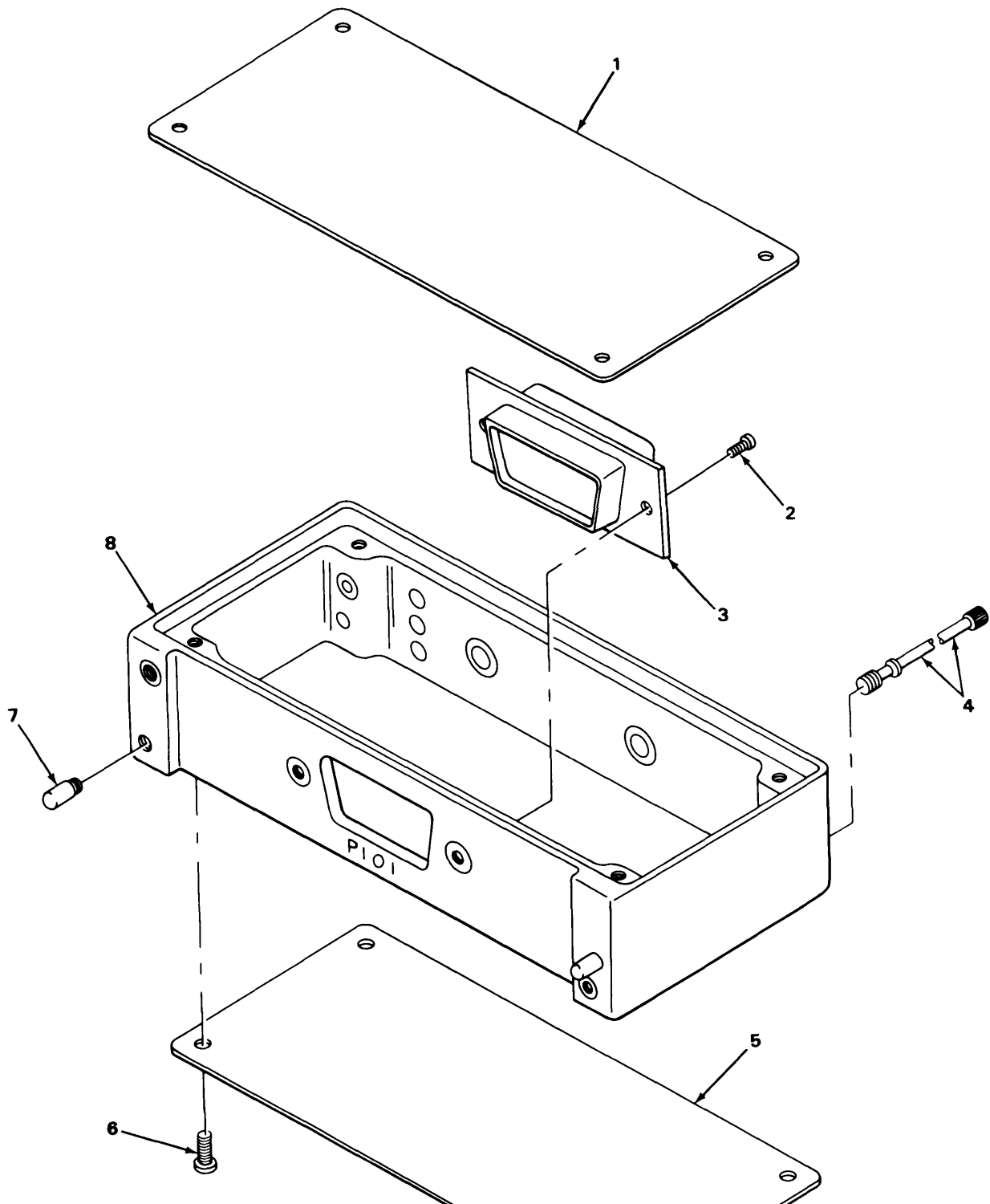

EL900035

Figure 31. Select Call Assembly.



## SECTION II

TM11-5821-244-34P

(1) ILLUS- TRATION (a) FIG. NO.	(b) ITEM NO.	(2) SMR CODE	(3) NATIONAL STOCK NUMBER	(4) FSCM	(5) PART NUMBER	(6) DESCRIPTION	USABLE ON CODE	(7) U\M	(8) QTY INC IN UNIT
GROUP 010206 SELECT CALL ASSEMBLY									
31	1	XBFDD		80063	SM-D-549696	BOARD ASSEMBLY (SEE FIGURE 32 FOR BREAKDOWN)		EA	1
31	2	PAFZZ	5305-00-770-2579	96906	MS51959-15	SCREW,MACHINE		EA	2
31	3	XBFZZ		80063	SM-C-549991-2	CONNECTOR,RECP		EA	1
31	4	XBFZZ		80063	SM-C-549792-1	SCREW,SPECIAL		EA	2
31	5	XBFDD		80063	SM-D-549697	BOARD ASSEMBLY (SEE FIGURE 33 FOR BREAKDOWN)		EA	1
31	6	XBFZZ		80063	SM-D-550157-2	SCREW,MACHINE		EA	8
31	7	XBFZZ		80063	SM-B-549783	PIN,SHOULDER		EA	2
31	8	XBFZZ		80063	SM-B-550371	CHASSIS ASSEMBLY		EA	1

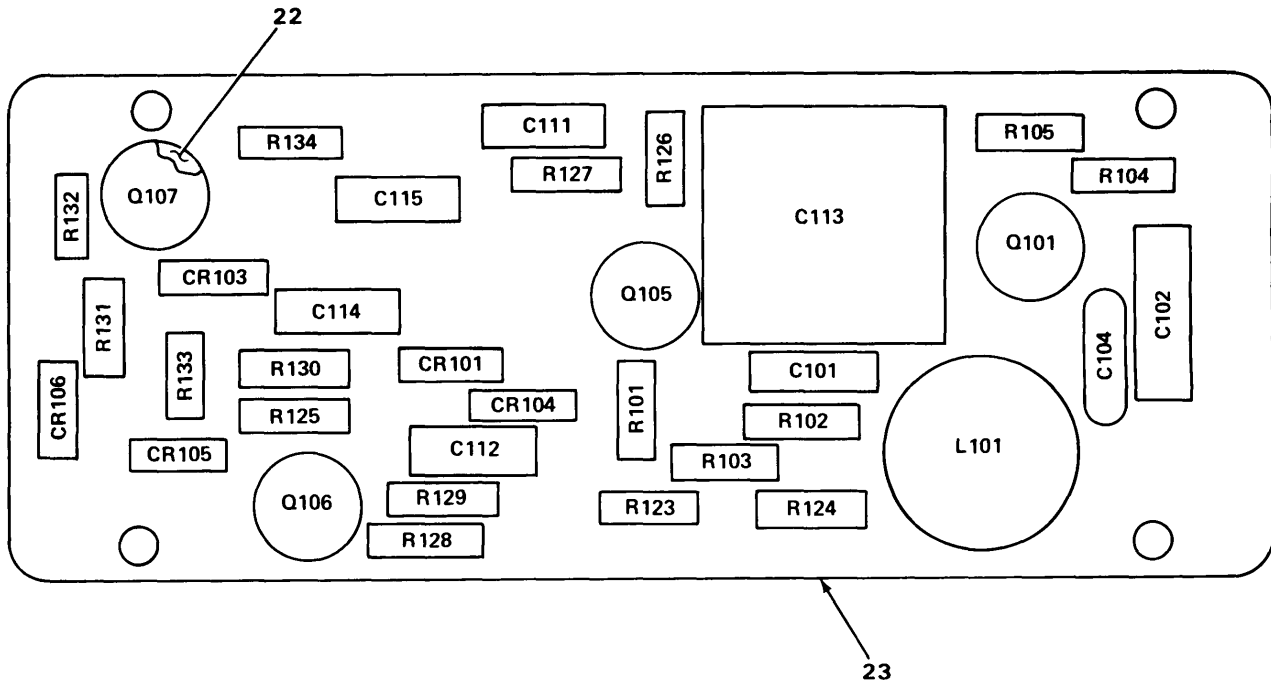

REF DES	ITEM NO.	REF DES	ITEM NO.
CR101	1	R101	11
CR103	2	R102	12
CR104	3	R103	13
CR105	4	R104	14
CR106	4	R105	12
C101	5	R123	15
C102	6	R124	16
C104	7	R125	17
C111	5	R126	18
C112	5	R127	13
C113	8	R128	18
C114	5	R129	19
C115	5	R130	20
L101	9	R131	17
Q101	10	R132	21
Q105	10	R133	21
Q106	10	R134	21
Q107	10		

EL900055

Figure 32. Select Call Subassembly (SM-D-549696).

## SECTION II

TM 15821-244-34P

(1) ILLUS- TRATION (a) FIG. NO.	(b) ITEM NO.	(2) SMR CODE	(3) NATIONAL STOCK NUMBER	(4) FSCM	(5) PART NUMBER	(6) DESCRIPTION	USABLE ON CODE	(7) U\M	(8) QTY INC IN UNIT
32	1	XBDZZ		81349	IN753A	DIODE		EA	1
32	2	XBDZZ		81349	IN914	DIODE		EA	1
32	3	PADZZ	5961-00-893-6761	81349	JAN1N969B	SEMICONDUCTOR D		EA	1
32	4	PADZZ	5961-00-833-3043	81349	JAN1N757A	TRANSISTOR		EA	2
32	5	PADZZ	5910-00-495-0042	81349	M39003/01-3076	CAPACITOR		EA	5
32	6	XBDZZ		05844	CS13AE100M	CAPACITOR		EA	1
32	7	PADZZ	5910-00-891-2158	84171	CM06F561J03	CAPACITOR, FIXED, MIC		EA	1
32	8	PADZZ	5910-00-169-3896	81349	CY31C472G	CAPACITOR		EA	1
32	9	PADZZ	5950-00-852-2395	08742	27935	REACTOR		EA	1
32	10	PADZZ	5961-00-023-4005	14933	L00818	TRANSISTOR		EA	4
32	11	PADZZ	5905-00-686-4527	81349	RC07GF272K	RESISTOR		EA	1
32	12	PADZZ	5905-00-114-0711	81349	RCR07G472JS	RESISTOR, FIXED, COMP		EA	2
32	13	PADZZ	5905-00-110-7622	81349	RCR07G682JS	RESISTOR		EA	2
32	14	PADZZ	5905-00-106-3668	81349	RCR07G220JS	RESISTOR, FIXED, COMP		EA	1
32	15	PADZZ	5905-00-119-8768	81349	RCR07G821JS	RESISTOR		EA	1
32	16	PADZZ	5905-00-111-4742	81349	RCR20G391JS	RESISTOR		EA	1
32	17	PADZZ	5905-00-816-8554	81349	RC07GF103K	RESISTOR		EA	2
32	18	PADZZ	5905-00-726-6441	81349	RC07GF561K	RESISTOR		EA	2
32	19	PADZZ	5905-00-104-8358	81349	RCR07G822JS	RESISTOR		EA	1
32	20	PADZZ	5905-00-682-4222	81349	RC07GF393K	RESISTOR		EA	1
32	21	PADZZ	5905-00-726-6433	13499	RC07GF222K	RESISTOR		EA	3
32	22	XBDZZ		80063	SM-B-550063	INSULATOR, DISK		EA	4
32	23	XBDZZ		80063	SM-D-550290	PRINTED CIRCUIT BRD		EA	1

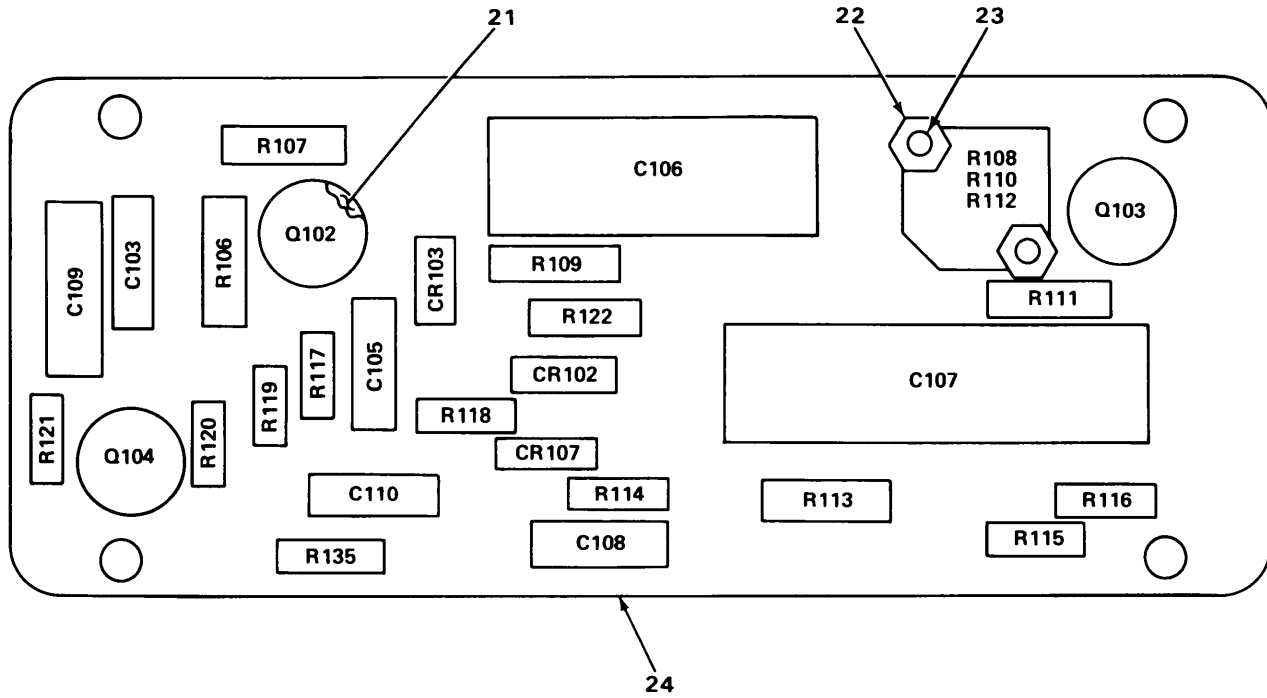

REF DES	ITEM NO.	REF DES	ITEM NO.
CR102	1	R109	11
CR103	1	R110	10
CR107	1	R111	12
C103	2	R112	10
C105	2	R113	13
C106	3	R114	14
C107	4	R115	15
C108	5	R116	16
C109	6	R117	17
C110	5	R118	18
Q102	7	R119	18
Q103	7	R120	19
Q104	7	R121	18
R106	8	R122	20
R107	9	R135	15
R108	10		

EL900056

Figure 33. Select Call Subassembly (SM-D-549697).

## SECTION II

TM11-5821-244-34P

(1) ILLUS- TRATION (a) FIG. NO.	(b) ITEM NO.	(2) SMR CODE	(3) NATIONAL STOCK NUMBER	(4) FSCM	(5) PART NUMBER	(6) DESCRIPTION	USABLE ON CODE	(7) U\M	(8) QTY INC IN UNIT
33	1	PADZZ	5961-00-615-0095	81349	JAN1N276	SEMICONDUCTOR DEVIC		EA	3
33	2	PADZZ	5910-00-495-0042	81349	M39003/01-3076	CAPACITOR		EA	2
33	3	XBDZZ		80063	SM-C-550011-1	CAPACITOR, FIXED		EA	1
33	4	XBDZZ		80063	SM-C-550011-2	CAPACITOR, FIXED		EA	1
33	5	PADZZ	5910-00-007-2002	81349	M39003/01-3003	CAPACITOR		EA	2
33	6	PADZZ	5910-00-113-5475	81349	M39003/01-3006	CAPACITOR		EA	1
33	7	PADZZ	5961-00-686-8578	81349	JAN2N338	TRANSISTOR		EA	3
33	8	PADZZ	5905-00-451-7533	81349	RNC60K6811FS	RESISTOR		EA	1
33	9	PADZZ	5905-00-952-2144	81349	RN60D1781F	RESISTOR, FIXED, FILM		EA	1
33	10	XBDZZ		80063	SM-D-550179-3	RESISTOR, VARIABLE		EA	3
33	11	PADZZ	5905-00-781-4857	81349	RN60D9531F	RESISTOR, FIXED, FILM		EA	1
33	12	PADZZ	5905-00-451-7528	81349	RNC60K3161FS	RESISTOR, FIXED, FILM		EA	1
33	13	PADZZ	5905-00-758-3445	81349	RNC60K4871FS	RESISTOR, FIXED, FILM		EA	1
33	14	PADZZ	5905-00-141-0743	81349	RCR07G392JS	RESISTOR, FIXED, COMP		EA	1
33	15	PADZZ	5905-00-110-7622	81349	RCR07G682JS	RESISTOR		EA	2
33	16	PADZZ	5905-00-106-3666	81349	RCR07G103JS	RESISTOR, FIXED, COMP		EA	1
33	17	PADZZ	5905-00-126-6683	81349	RCR07G332JS	RESISTOR		EA	1
33	18	PADZZ	5905-00-105-7764	81349	RCR07G222JS	RESISTOR, FIXED, COMP		EA	3
33	19	PADZZ	5905-00-119-8811	81349	RCR07G151JS	RESISTOR		EA	1
33	20	PADZZ	5905-00-686-4527	81349	RC07GF272K	RESISTOR		EA	1
33	21	XBDZZ		80063	SM-B-550063	INSULATOR, DISK		EA	3
33	22	PADZZ	5310-00-938-2013	96906	MS35649-224	NUT, PLAIN, HEXAGON		EA	2
33	23	PADZZ	5305-00-054-5643	96906	MS51957-9	SCREW, MACHINE		EA	2
33	24	XBDZZ		80063	SM-D-550291	PRINTED CIRCUIT BRD		EA	1



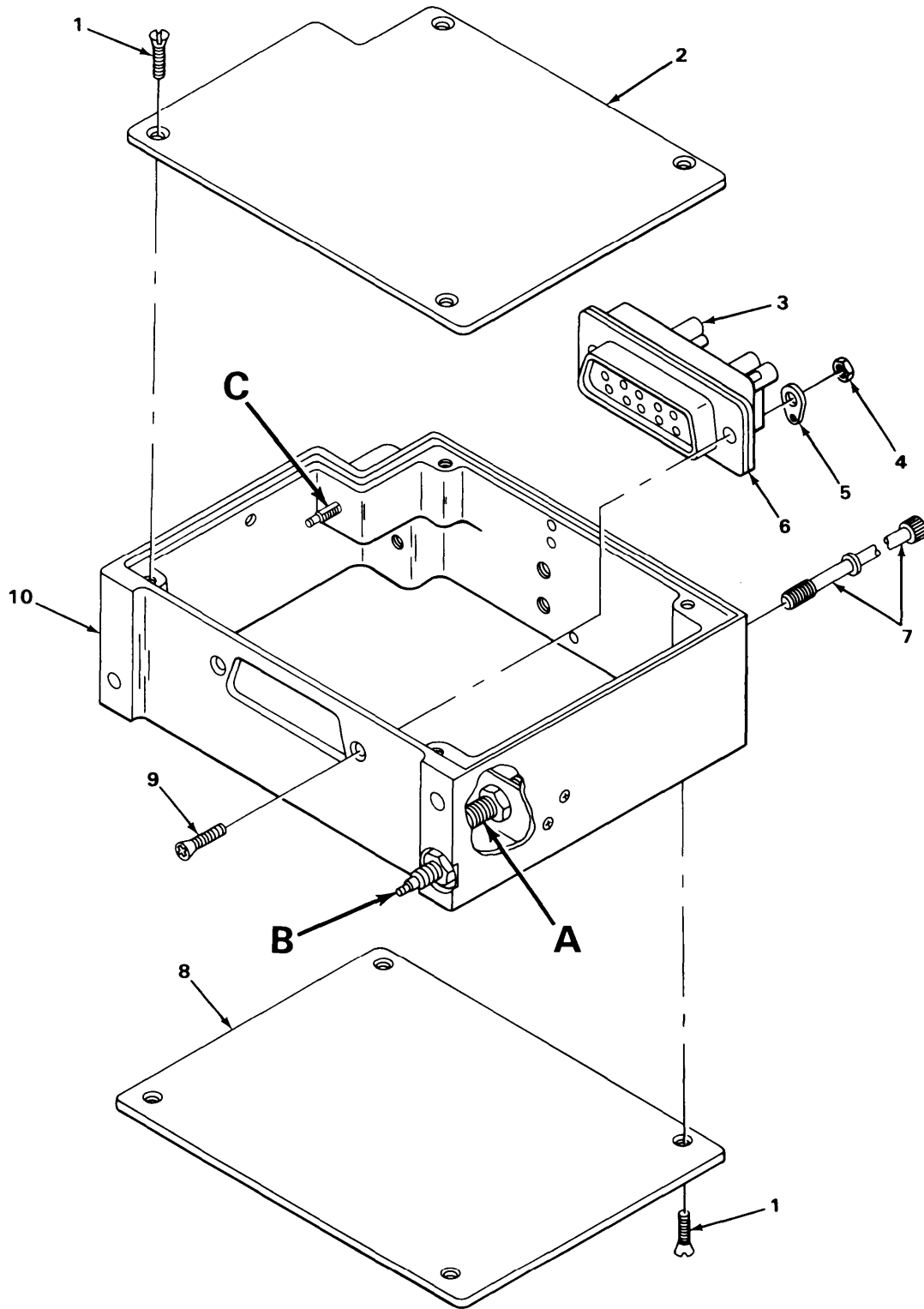

EL900036

Figure 34. Homer Assembly (Sheet 1 of 2).

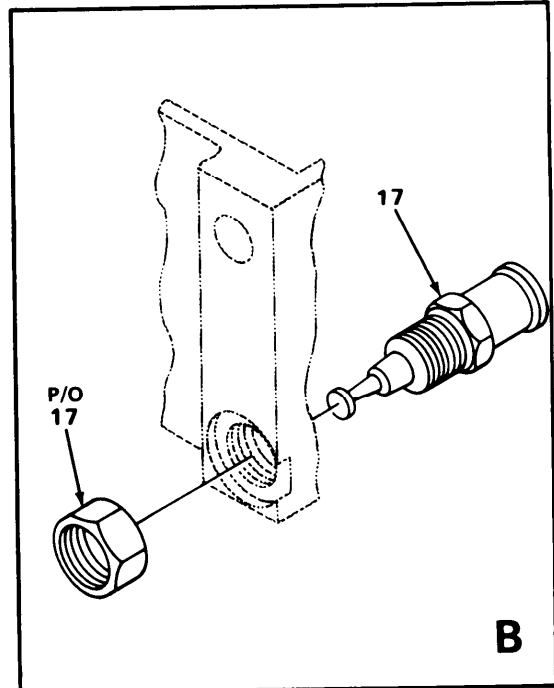
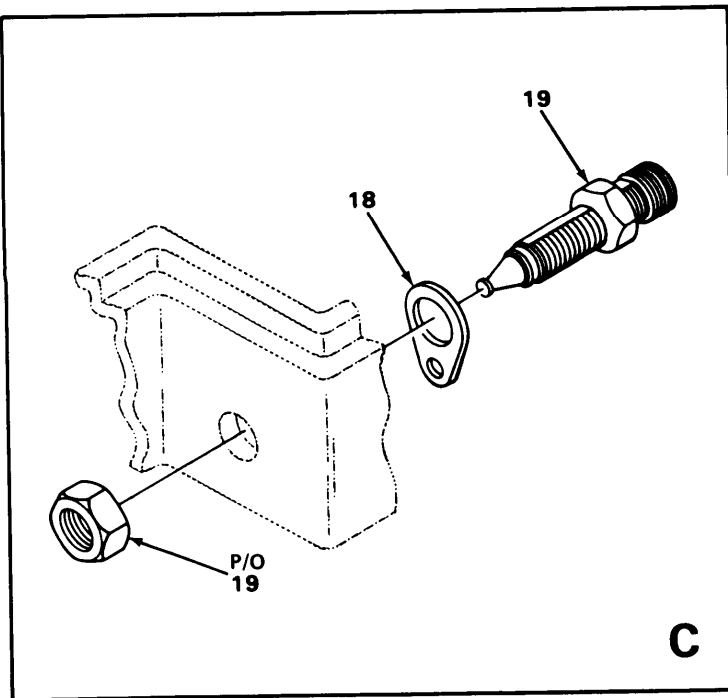
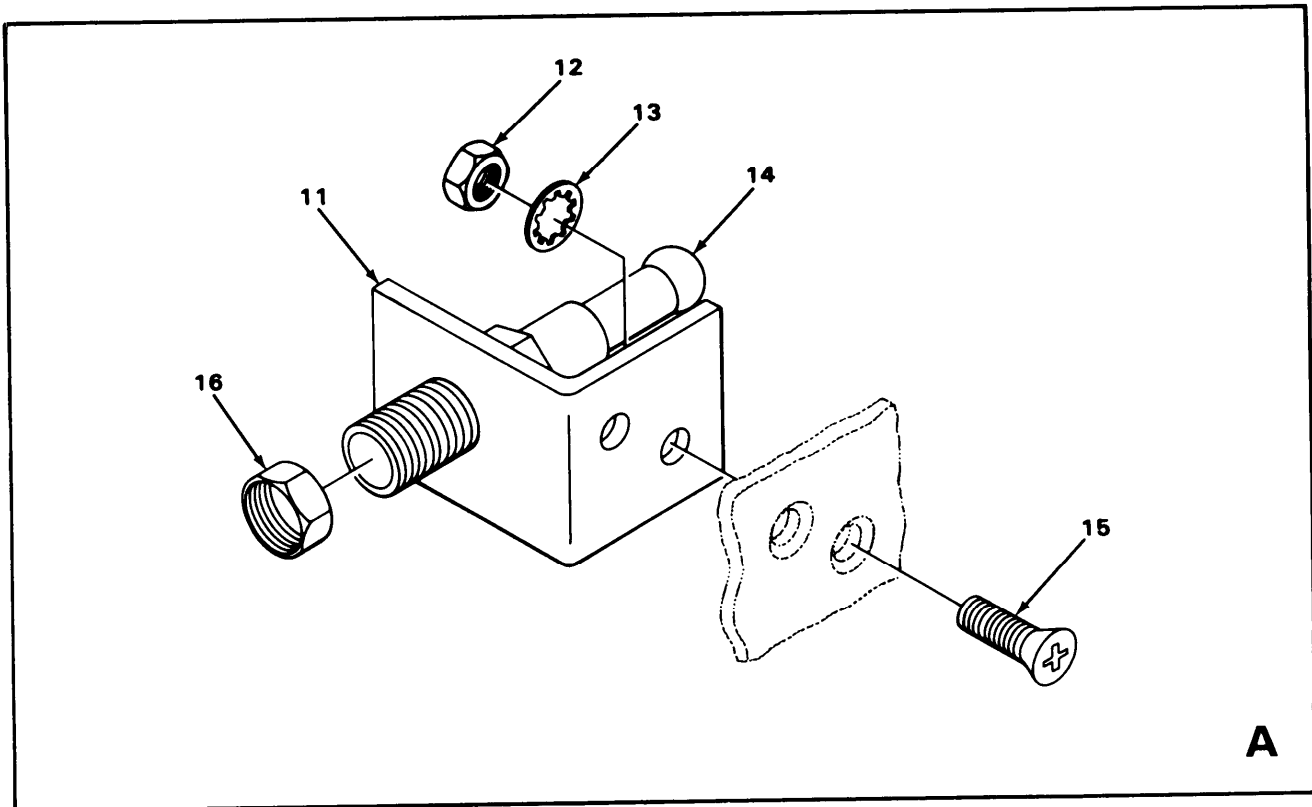

EL900037

Figure 34. Homer Assembly (Sheet 2 of 2).



## SECTION II

TM11-5821-244-34P

(1) ILLUS- TRATION (a) FIG. NO.	(b) ITEM NO.	(2) SMR CODE	(3) NATIONAL STOCK NUMBER	(4) FSCM	(5) PART NUMBER	(6) DESCRIPTION	USABLE ON CODE	(7) U/M	(8) QTY INC IN UNIT
GROUP 010207 HOMER ASSEMBLY									
34	1	XBFZZ		80063	SM-B-550157-2	SCREW,MACHINE		EA	8
34	2	XBFDD		80063	SM-D-550116	BOARD ASSEMBLY (SEE FIGURE 35 FOR BREAKDOWN)		EA	1
34	3	XBFZZ		80063	SM-B-550111	PLUG,STRAIGHT		EA	2
34	4	PAFZZ	5310-00-088-0551	96906	MS21044N04	NUT,SELF LOCKING HE		EA	2
34	5	XBFZZ		80063	SM-B-549996-1	TERMINAL LUG		EA	1
34	6	XBFZZ		80063	SM-C-550021	CONNECTOR,RECP		EA	1
34	7	XBFZZ		80063	SM-C-549792-3	SCREW,SPECIAL		EA	2
34	8	XBFDD		80063	SM-D-549692	BOARD ASSEMBLY (SEE FIGURE 36 FOR BREAKDOWN)		EA	1
34	9	PAFZZ	5305-00-770-2579	96906	MS51959-15	SCREW,MACHINE		EA	2
34	10	XBFZZ		80063	SM-D-549933	CHASSIS ASSEMBLY		EA	1
34	11	XBFZZ		80063	SM-C-549751	BRACKET,ANGLE		EA	1
34	12	PAFZZ	5310-00-655-6930	96906	MS25082-3	NUT,PLAIN,HEXAGON		EA	2
34	13	PAFZZ	5310-00-019-0672	96906	MS35333-107	WASHER,LOCK		EA	2
34	14	XBFZZ		81349	IN2982B	DIODE		EA	1
34	15	PAFZZ	5305-00-764-2964	96906	MS51959-4	SCREW,MACHINE		EA	2
34	16	PAFZZ	5310-00-938-2013	96906	MS35649-224	NUT,PLAIN,HEXAGON		EA	1
34	17	XBFZZ		80063	SM-B-549987	CONNECTOR,RECP		EA	1
34	18	XBFZZ		80063	SM-B-549998	TERMINAL,LUG		EA	1
34	19	XBFZZ		80063	SM-B-549977	CONNECTOR,RECP		EA	1

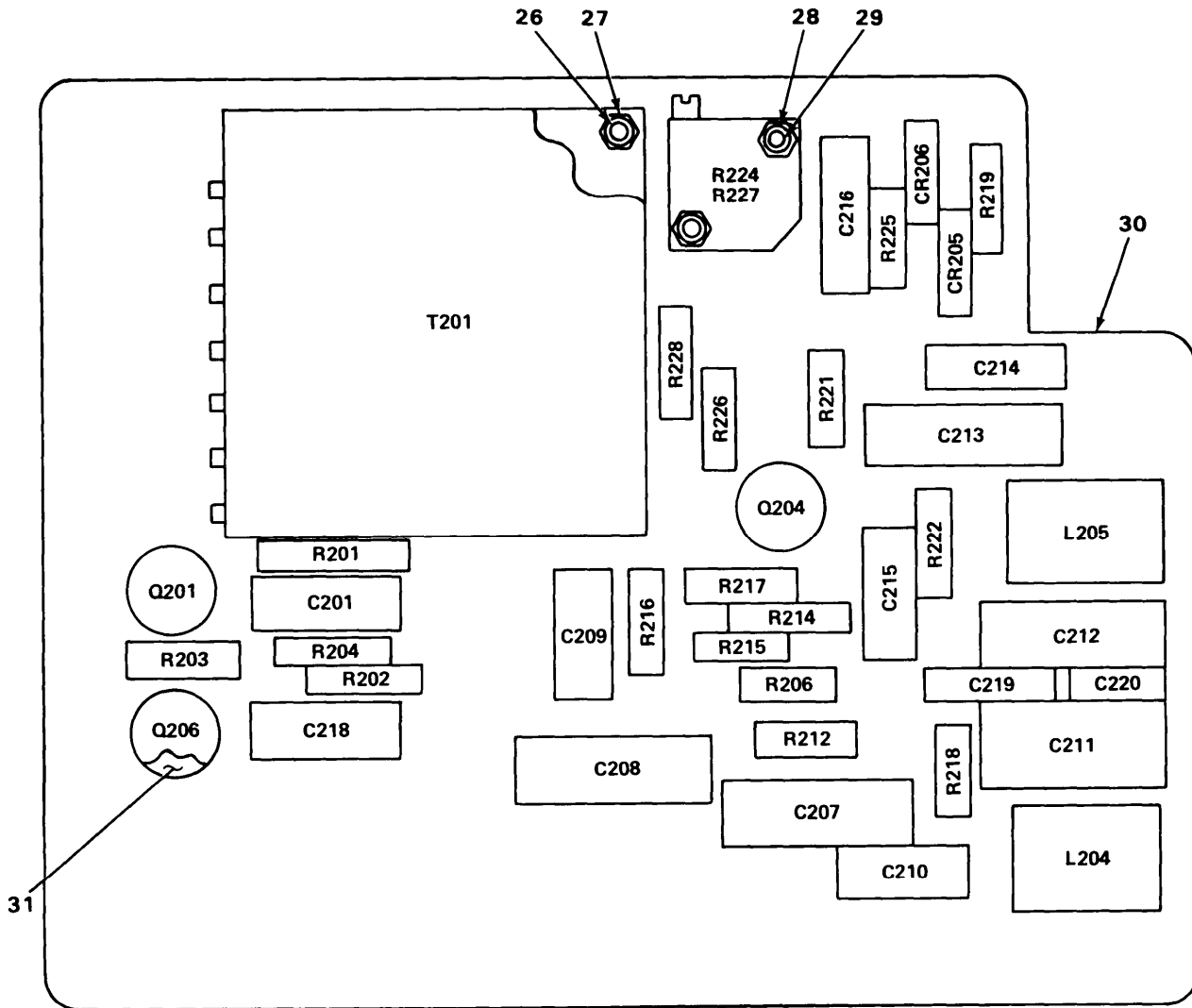

REF DES	ITEM NO.	REF DES	ITEM NO.	REF DES	ITEM NO.
CR205	1	C219	9	R215	16
CR206	1	C220	10	R216	14
C201	2	L204	11	R217	19
C207	3	L205	11	R218	20
C208	4	Q201	12	R219	21
C209	5	Q204	13	R221	16
C210	5	Q206	12	R222	22
C211	6	R201	14	R224	23
C212	7	R202	14	R225	20
C213	8	R203	15	R226	24
C214	2	R204	16	R227	25
C215	5	R206	17	R228	24
C216	2	R212	16	T201	9
C218	2	R214	18		

EL900057

Figure 35. Homer Subassembly (SM-D550116).

## SECTION II

TM11-5821-244-34P

(1) ILLUS- TRATION (a) FIG. NO.	(b) ITEM NO.	(2) SMR CODE	(3) NATIONAL STOCK NUMBER	(4) FSCM	(5) PART NUMBER	(6) DESCRIPTION	USABLE ON CODE	(7) U\M	(8) QTY INC IN UNIT
35	1	PADZZ	5961-00-556-2091	81349	JAN1N270	SEMICONDUCTOR D		EA	2
35	2	PADZZ	5910-00-007-2001	81349	M39003/01-2966	CAPACITOR		EA	3
35	3	PADZZ	5910-00-891-9505	84171	CM06F152J03	CAPACITOR, FIXED, MIC		EA	1
35	4	PADZZ	5910-00-103-6982	53021	CM06F182J03	CAPACITOR		EA	1
35	5	PADZZ	5910-00-939-7510	81349	CK15AX223M	CAPACITOR		EA	3
35	6	PADZZ	5910-01-031-9852	81349	CMR06F392G0DR	CAPACITOR		EA	1
35	7	PADZZ	5910-00-891-2159	84171	CM06F681J03	CAPACITOR		EA	1
35	8	PADZZ	5910-00-689-8750	81349	CKR14BR104M	CAPACITOR		EA	1
35	9	XBDZZ		80063	SM-D-550014-2	CAPACITOR, FIXED		EA	1
35	10	XBDZZ		80063	SM-D-550014-1	CAPACITOR, FIXED		EA	1
35	11	XBDZZ		80063	SM-C-550025	RF COIL		EA	2
35	12	PADZZ	5961-00-892-3473	81349	JAN2N526	TRANSISTOR		EA	2
35	13	PADZZ	5961-00-023-4005	14933	L00818	TRANSISTOR		EA	1
35	14	PADZZ	5905-00-114-0710	81349	RCR07G331JS	RESISTOR, FIXED		EA	3
35	15	PADZZ	5905-00-726-5340	81349	RC07GF101K	RESISTOR, FIXED, COMP		EA	1
35	16	PADZZ	5905-00-106-3666	81349	RCR07G103JS	RESISTOR, FIXED, COMP		EA	4
35	17	PADZZ	5910-00-143-0501	81349	M39014/02-1332	CAPACITOR, FIXED		EA	1
35	18	PADZZ	5905-00-726-6436	81349	RC07GF333K	RESISTOR, FIXED, COMP		EA	1
35	19	PADZZ	5905-00-110-7620	81349	RCR07G102JS	RESISTOR		EA	1
35	20	PADZZ	5905-00-726-5343	81349	RC07GF152K	RESISTOR		EA	2
35	21	PADZZ	5905-00-104-8358	81349	RCR07G822JS	RESISTOR		EA	1
35	22	PADZZ	5905-00-141-0743	81349	RCR07G392JS	RESISTOR, FIXED, COMP		EA	1
35	23	XBDZZ		80063	SM-D-550179-2	RESISTOR		EA	1
35	24	PADZZ	5905-00-114-0711	81349	RCR07G472JS	RESISTOR, FIXED, COMP		EA	4
35	25	XBDZZ		80063	SM-D-550179-3	RESISTOR		EA	1
35	26	PADZZ	5310-00-934-9748	96906	MS35649-244	NUT, PLAIN, HEXAGON		EA	4
35	27	XBDZZ		80063	SM-B-550157-3	SCREW, MACHINE		EA	4
35	28	PADZZ	5310-00-938-2013	96906	MS35649-24	NUT, PLAIN, HEXAGON		EA	2

## SECTION II

TM11-5821-244-34P

(1) ILLUS- TRATION (a) FIG. NO.	(b) ITEM NO.	(2) SMR CODE	(3) NATIONAL STOCK NUMBER	(4) FSCM	(5) PART NUMBER	(6) DESCRIPTION	USABLE ON CODE	(7) U/M	(8) QTY INC IN UNIT
35	29	PADZZ	5305-00-054-5642	96906	MS51957-8	SCREW,MACHINE		EA	2
35	30	XBDZZ		80063	SM-D-550306	PRINTED CIRCUIT BRD		EA	1
35	31	XBDZZ		80063	SM-B-550063	INSULATOR,DISK		EA	3



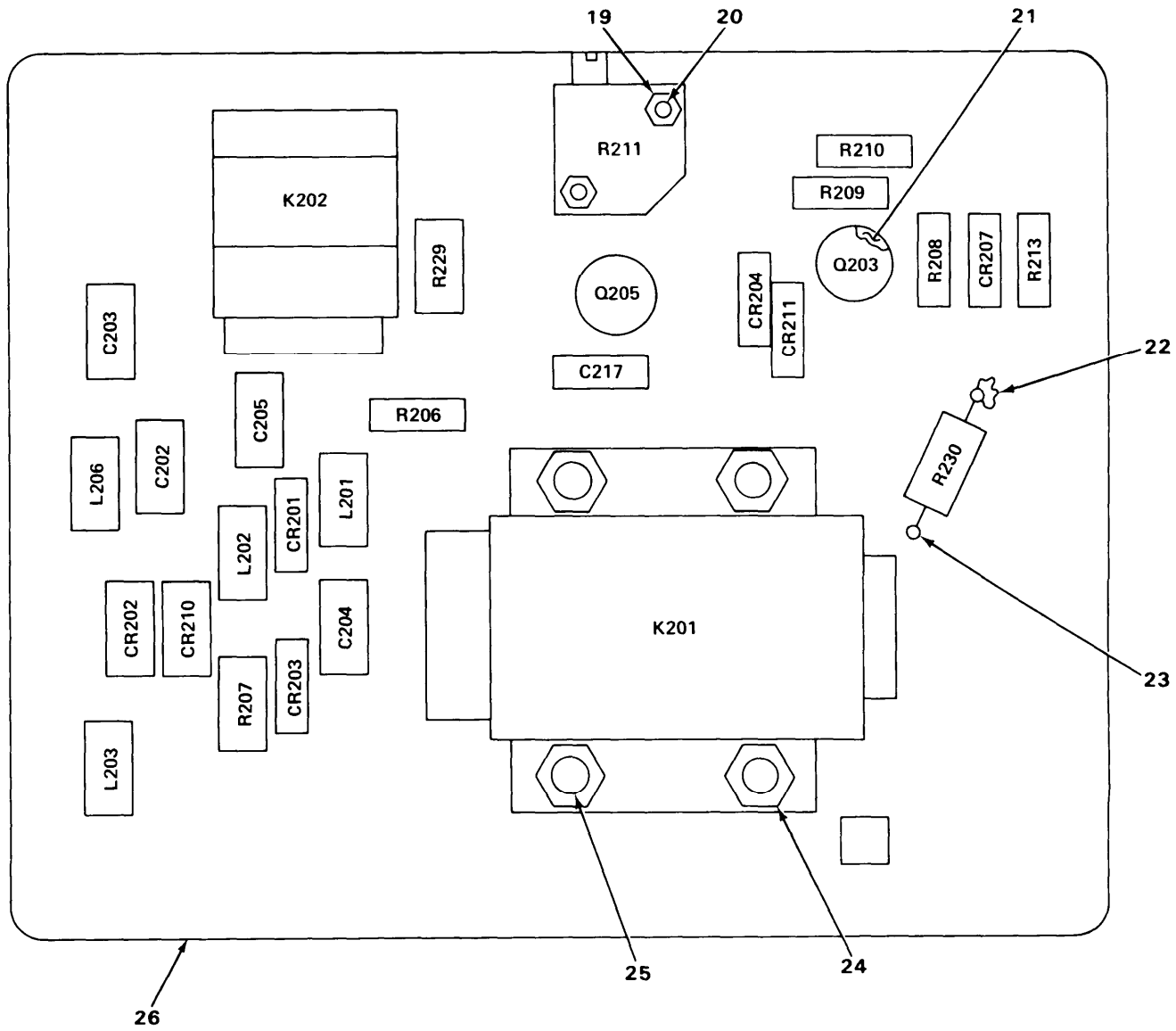

REF DES	ITEM NO.	REF DES	ITEM NO.	REF DES	ITEM NO.
CR201	1	C205	4	R206	10
CR202	1	C217	5	R207	11
CR203	1	K201	6	R208	12
CR204	2	K202	7	R209	13
CR207	3	L201	8	R210	14
CR210	1	L202	8	R211	15
CR211	2	L203	8	R213	16
C202	4	L206	8	R229	17
C203	4	Q203	9	R230	18
C204	4	Q205	9		

EL900058

Figure 36. Homer Subassembly (SM-D-549692).

## SECTION II

TM11-5821-244-34P

(1) ILLUS- TRATION (a) FIG. NO.	(b) ITEM NO.	(2) SMR CODE	(3) NATIONAL STOCK NUMBER	(4) FSCM	(5) PART NUMBER	(6) DESCRIPTION	USABLE ON CODE	(7) U\M	(8) QTY INC IN UNIT
36	1	PADZZ	5961-00-556-2091	81349	JAN1N270	SEMICONDUCTOR DEVIC		EA	14
36	2	PADZZ	5961-00-615-0095	81349	JAN1N276	SEMICONDUCTOR DEVIC		EA	2
36	3	PADZZ	5961-00-893-6761	81349	JAN1N969B	SEMICONDUCTOR DEVIC		EA	1
36	4	PADZZ	5910-00-101-2381	81349	M39014/02-1326	CAPACITOR		EA	4
36	5	XBDZZ		81349	CS13AFR35M	CAPACITOR		EA	1
36	6	XBDZZ		80063	SM-C-550034	CHOPPER, ELECTRONIC		EA	1
36	7	XBDZZ		80063	SM-C-550057	RELAY, ARMATURE		EA	1
36	8	PADZZ	5950-00-724-6214	96906	MS18130-16	COIL, RADIO FREQUENC		EA	4
36	9	PADZZ	5961-00-686-8578	81349	JAN2N338	TRANSISTOR		EA	2
36	10	PADZZ	5905-00-141-0742	81349	RCR07G181JS	RESISTOR		EA	1
36	11	PADZZ	5905-00-802-6730	81349	RC07GF470J	RESISTOR		EA	1
36	12	PADZZ	5905-00-105-7764	81349	RCR07G222JS	RESISTOR, FIXED, COMP		EA	1
36	13	PADZZ	5905-00-116-8555	81349	RCR07G153JS	RESISTOR		EA	1
36	14	PADZZ	5905-00-114-5343	81349	RCR07G182JS	RESISTOR		EA	1
36	15	XBDZZ		80063	SM-D-550179-5	RESISTOR		EA	1
36	16	PADZZ	5905-00-110-7620	81349	RCR07G102JS	RESISTOR		EA	1
36	17	PADZZ	5905-00-080-5899	81349	RW69V101	RESISTOR		EA	1
36	18	PADZZ	5905-00-686-3903	81349	RC07GF333J	RESISTOR		EA	1
36	19	PADZZ	5310-00-938-2013	96906	MS35649-224	NUT, PLAIN, HEXAGON		EA	2
36	20	PADZZ	5305-00-054-5639	96906	MS51957-5	SCREW, MACHINE		EA	2
36	21	XBDZZ		80063	SM-B-550063	INSULATOR, DISK		EA	2
36	22	PADZZ	5305-00-054-5635	96906	MS51957-1	SCREW, MACHINE		EA	2
36	23	XBDZZ		80063	SM-B-549952-1	TERMINAL, INSULATED		EA	2
36	24	PADZZ	5310-00-934-9748	96906	MS35649-244	NUT, PLAIN, HEXAGON		EA	4
36	25	XBDZZ		80063	SM-B-550157-2	SCREW		EA	4
36	26	XBDZZ		80063	SM-D-550305	PRINTED CIRCUIT BRD		EA	1





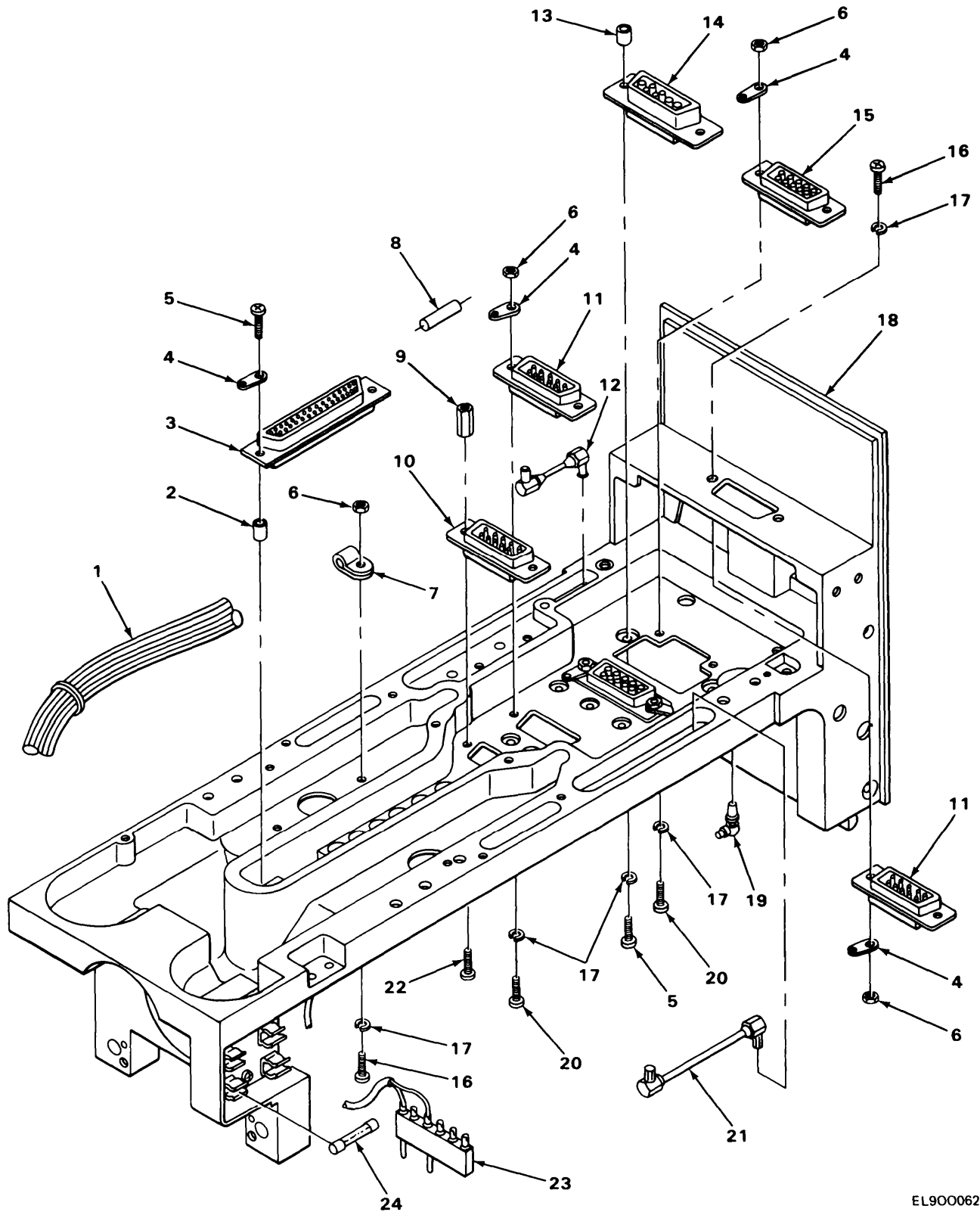

EL900062

Figure 37. Main Chassis (Sheet 1 of 2).

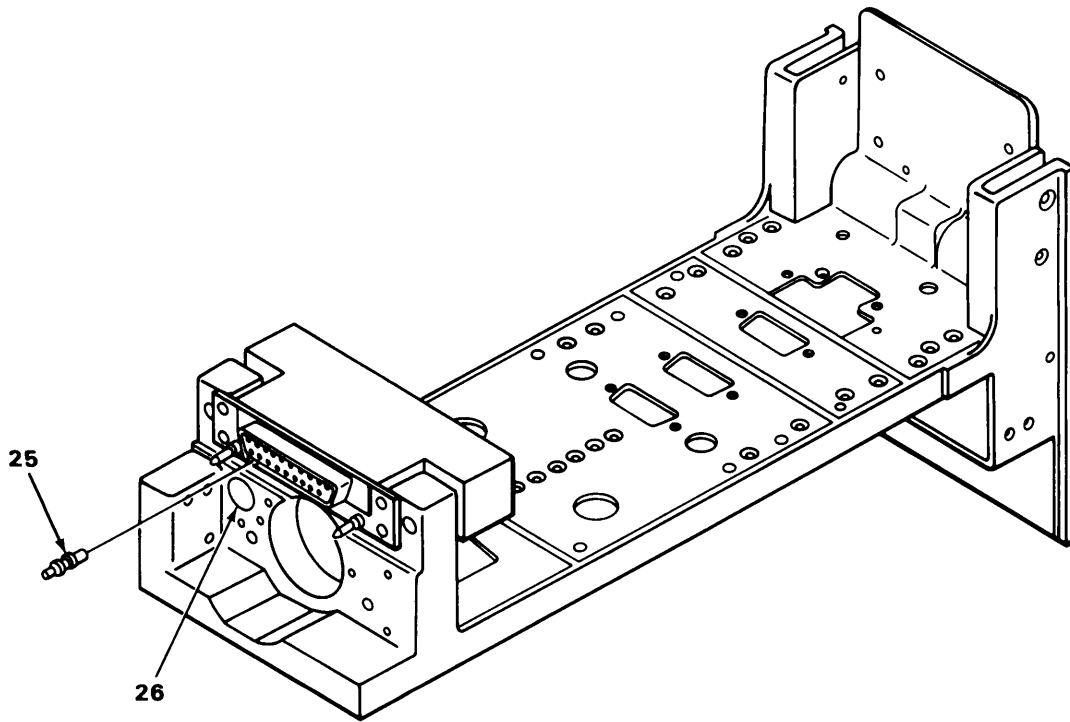

EL900063

Figure 37. Main Chassis (Sheet 2 of 2).

## SECTION II

TM11-5821-244-34P

(1) ILLUS- TRATION (a) FIG. NO.	(b) ITEM NO.	(2) SMR CODE	(3) NATIONAL STOCK NUMBER	(4) FSCM	(5) PART NUMBER	(6) DESCRIPTION	(7) U/M	(8) QTY INC IN UNIT
GROUP 010208 MAIN CHASSIS								
37	1	XBFZZ		80063	SM-E-549912	MAIN CHASSIS WIRING	EA	1
37	2	XBFZZ		80063	SM-B-549723-2	NUT,SLEEVE	EA	1
37	3	XBFZZ		80063	SM-C-549995-3	CONNECTOR, RECP	EA	1
37	4	XBFZZ		80063	SM-B-550042-1	TERMINAL LUG	EA	4
37	5	PAFZZ	5305-00-054-5637	96906	MS51957-3	SCREW, MACHINE	EA	2
37	6	PAFZZ	5310-00-938-2013	96906	MS35649-224	NUT, PLAIN, HEXAGON	EA	4
37	7	XBFZZ		80063	SM-B-549775	STRAP, RETAINING	EA	1
37	8	PAFZZ	5910-00-143-0501	81349	M39014/02-1332	CAPACITOR	EA	1
37	9	XBFZZ		80063	SM-B-549736	NUT, SLEEVE	EA	1
37	10	XBFZZ		80063	SM-C-550030	CONNECTOR, RECP	EA	1
37	11	XBFZZ		80063	SM-C-549995-2	CONNECTOR, RECP	EA	2
37	12	XBFZZ		80063	SM-B-549988	RF CABLE ASSEMBLY	EA	1
37	13	XBFZZ		80063	SM-B-549723-1	NUT, SLEEVE	EA	2
37	14	XBFZZ		80063	SM-C-550008	CONNECTOR, RECP	EA	1
37	15	XBFZZ		80063	SM-C-549995-1	CONNECTOR, RECP	EA	1
37	16	PAFZZ	5305-00-764-2964	96906	MS51959-4	SCREW, MACHINE	EA	2
37	17	PAFZZ	5310-00-928-2690	96906	MS35338-134	WASHER, LOCK	EA	5
37	18	XBFFF		80063	SM-D-549925	MAIN CHASSIS ASSY (SEE FIGURE 41 FOR BREAKDOWN)	EA	1
37	19	XBFZZ		80063	SM-B-550112	CONNECTOR, RECP	EA	1
37	20	PAFZZ	5305-00-763-3357	96906	MS51959-6	SCREW, MACHINE	EA	2
37	21	XBFZZ		80063	SM-B-550054	CONNECTOR ADAPTER	EA	1
37	22	PAFZZ	5305-00-727-8833	96906	MS51959-3	SCREW, MACHINE	EA	1
37	23	XBFZZ		80063	SM-C-550019	CONNECTOR, ELEC	EA	1
37	24	XBFZZ		81349	F02A250VSAS	FUSE	EA	1
37	25	XBFZZ		80063	SM-B-550111	PLUG, STRAIGHT	EA	1
37	26	PAFZZ	5910-00-085-9919	81349	CP08A1KB474K	CAPACITOR	EA	1

111(112 BLANK)



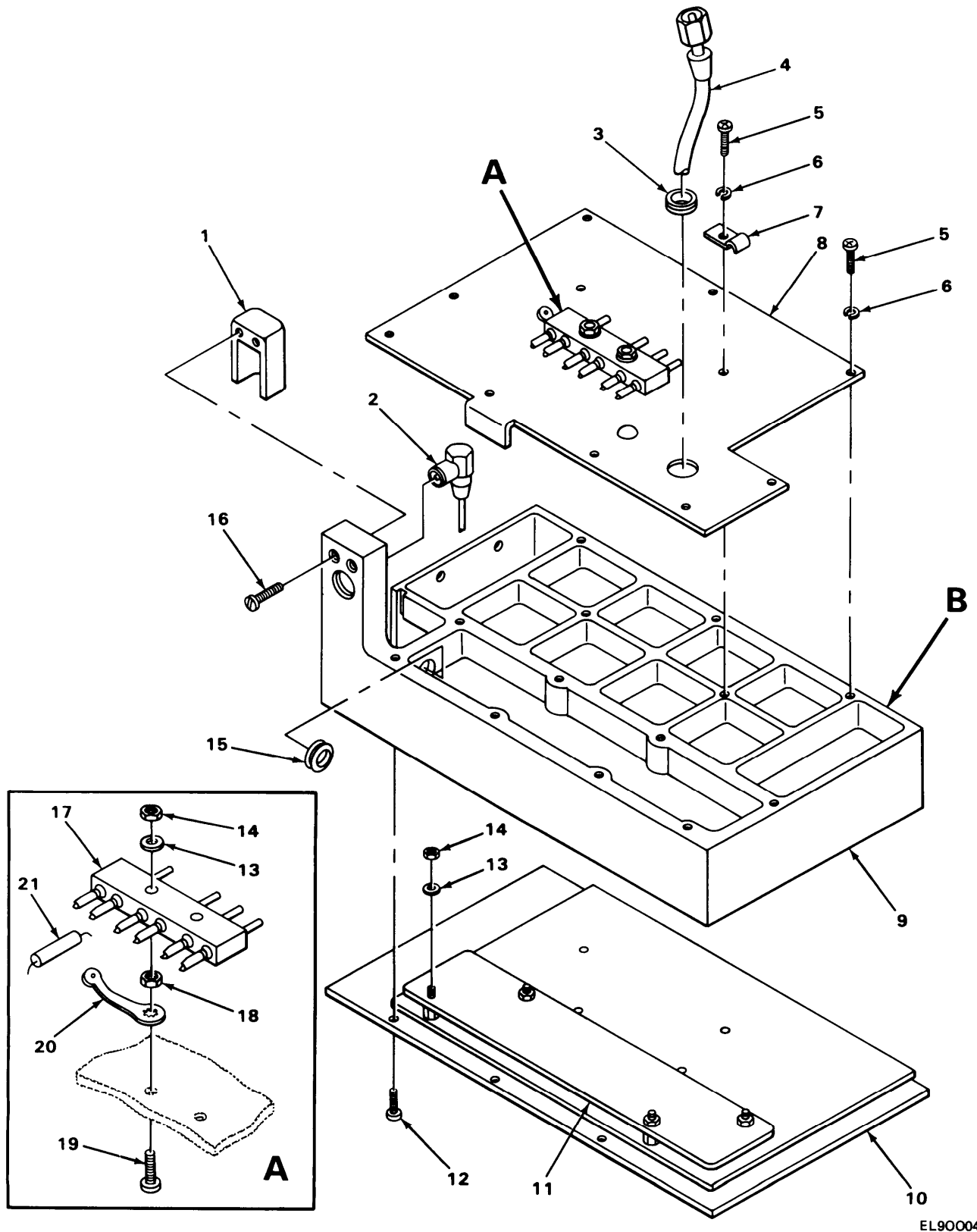

EL900040

Figure 38. Harmonic Filter (Sheet 1 of 2).

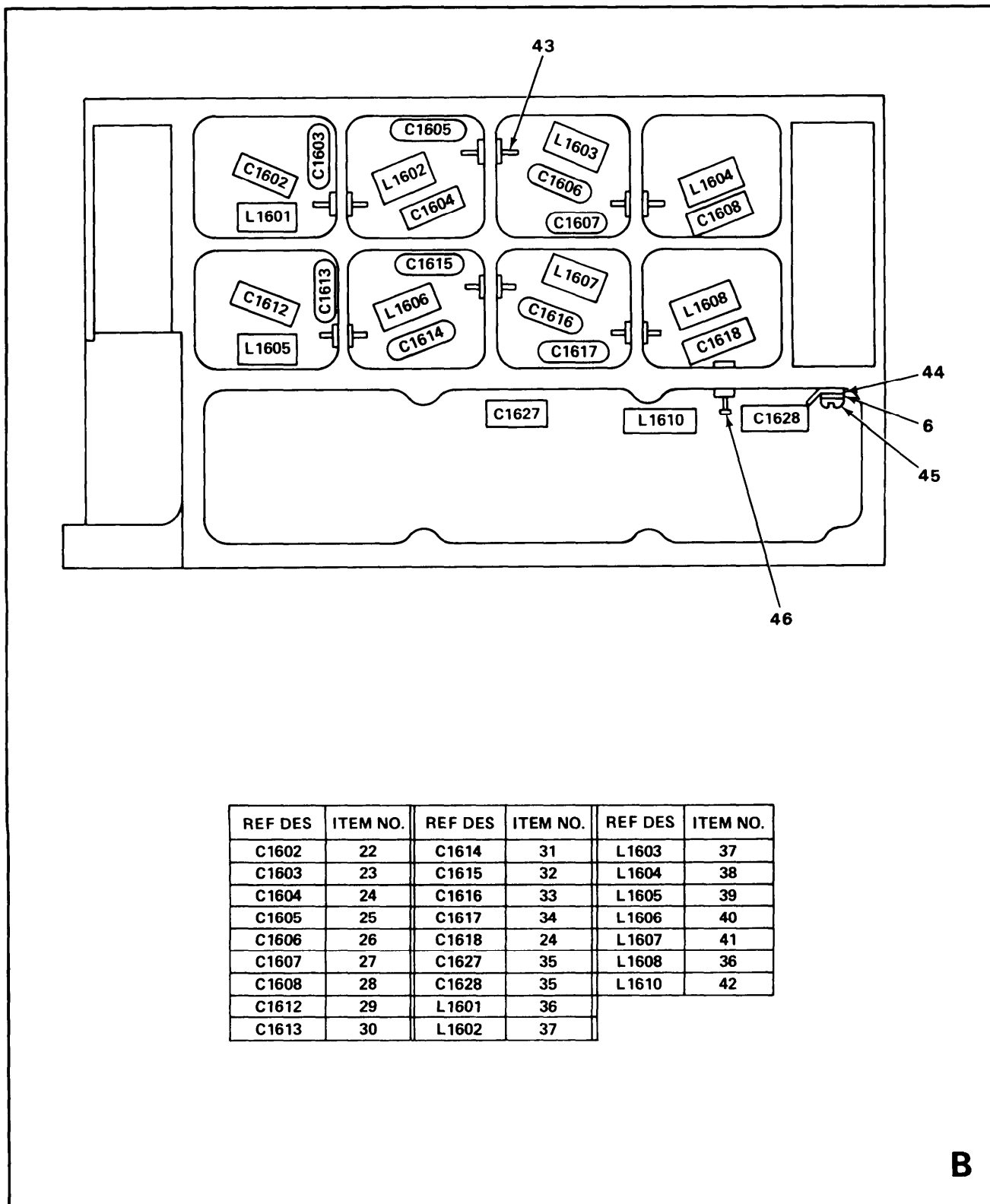

REF DES	ITEM NO.	REF DES	ITEM NO.	REF DES	ITEM NO.
C1602	22	C1614	31	L1603	37
C1603	23	C1615	32	L1604	38
C1604	24	C1616	33	L1605	39
C1605	25	C1617	34	L1606	40
C1606	26	C1618	24	L1607	41
C1607	27	C1627	35	L1608	36
C1608	28	C1628	35	L1610	42
C1612	29	L1601	36		
C1613	30	L1602	37		

**B**

EL900060

Figure 38. Harmonic Filter (Sheet 2 of 2).

## SECTION II

TM11-5821-244-34P

(1) ILLUS- TRATION (a) FIG. NO.	(b) ITEM NO.	(2) SMR CODE	(3) NATIONAL STOCK NUMBER	(4) FSCM	(5) PART NUMBER	(6) DESCRIPTION  USABLE ON CODE	(7) U\M	(8) QTY INC IN UNIT
GROUP 01020801 HARMONIC FILTER								
38	1	XBFZZ		80063	SM-B-549884	HOLDER	EA	1
38	2	XBFZZ		80063	SM-B-549983	RF CABLE ASSEMBLY	EA	1
38	3	XBFZZ		80063	SM-B-550073	GROMMET	EA	1
38	4	XBFZZ		80063	SM-B-549985-7	RF CABLE ASSEMBLY	EA	1
38	5	PAFZZ	5305-00-889-3118	96906	MS35206-203	SCREW,MACHINE	EA	11
38	6	XBFZZ		96906	MS35333-96	WASHER, LOCK	EA	3
38	7	XBFZZ		80063	SM-B-549773	STRAP, RETAINING	EA	1
38	8	XBFZZ		80063	SM-C-549853	COVER ASSEMBLY	EA	1
38	9	XBFZZ		80063	SM-C-550358	CHASSIS ASSEMBLY	EA	1
38	10	XBFDD		80063	SM-D-549698	BOARD ASSEMBLY (SEE FIGURE 39 FOR BREAKDOWN)	EA	1
38	11	XBFDD		80063	SM-D-550129	BOARD ASSEMBLY (SEE FIGURE 40 FOR BREAKDOWN)	EA	1
38	12	PAFZZ	5305-00-054-5637	96906	MS51957-3	SCREW,MACHINE	EA	1
38	13	XBFZZ		80063	SM-B-550145	WASHER, FLAT	EA	6
38	14	XBFZZ		80063	SM-D-549683-8	NUT, PLAIN, HEXAGON	EA	6
38	15	PAFZZ	5325-00-286-6047	96906	MS35489-1	GROMMET, NONMETALLIC	EA	1
38	16	XBFZZ		80063	SM-B-550148	SCREW, MACHINE	EA	2
38	17	XBFZZ		80063	SM-C-550020	CONNECTOR, ELECTRIC	EA	1
38	18	PAFZZ	5310-00-938-2013	96906	MS35649-224	NUT, PLAIN, HEXAGON	EA	2
38	19	PAFZZ	5305-00-054-5639	96906	MS51957-5	SCREW, MACHINE	EA	2
38	20	XBFZZ		80063	SM-B-550379	TERMINAL LUG	EA	2
38	21	PAFZZ	5910-00-101-2381	81349	M39014/02-1326	CAPACITOR	EA	1
38	22	PAFZZ	5910-01-072-8422	81349	M23269/05-5012	CAPACITOR	EA	1
38	23	PAFZZ	5910-01-068-2674	81349	CMR05E750G0DR	CAPACITOR	EA	1
38	24	PAFZZ	5910-00-060-9465	81349	CY12C240G	CAPACITOR, FIXED, GLA	EA	2
38	25	PAFZZ	5910-01-043-6898	81349	CMR05E620G0DR	CAPACITOR	EA	1
38	26	XBFZZ		81349	CM05E330G03	CAPACITOR	EA	1
38	27	PAFZZ	5910-00-891-2152	81349	CM05E680J03	CAPACITOR, FIXED, MIC	EA	1
38	28	PAFZZ	5910-01-055-0863	81349	M23269/05-5037	CAPACITOR	EA	1

## SECTION II

TM11-5821-244-34P

(1) ILLUS- TRATION (a) FIG. NO.	(b) ITEM NO.	(2) SMR CODE	(3) NATIONAL STOCK NUMBER	(4) FSCM	(5) PART NUMBER	(6) DESCRIPTION	USABLE ON CODE	(7) U/M	(8) QTY INC IN UNIT
38	29	PAFZZ	5910-00-850-6216	81349	CY12C6R8C	CAPACITOR, FIXED, GLA		EA	1
38	30	XBFZZ		81349	CM05F111J03	CAPACITOR		EA	1
38	31	XBFZZ		81349	CM05E390G03	CAPACITOR		EA	1
38	32	XBFZZ		81349	CM05E820J03	CAPACITOR		EA	1
38	33	XBFZZ		81349	CM05E560G03	CAPACITOR		EA	1
38	34	PAFZZ	5910-01-056-5015	81349	CMR05F910G0DR	CAPACITOR		EA	1
38	35	PAFZZ	5910-01-045-4223	81349	CMR05E390G0DR	CAPACITOR		EA	2
38	36	XBFZZ		80063	SM-C-549844-4	COIL		EA	2
38	37	XBFZZ		80063	SM-C-549844-1	COIL		EA	2
38	38	XBFZZ		80063	SM-C-549844-2	COIL		EA	1
38	39	XBFZZ		80063	SM-C-549844-6	COIL		EA	1
38	40	XBFZZ		80063	SM-E-549844-5	COIL		EA	1
38	41	XBFZZ		80063	SM-C-549844-3	COIL		EA	1
38	42	XBFZZ		80063	SM-B-549743	COIL		EA	1
38	43	XBFZZ		80063	SM-B-549966	TERMINAL, FEED THRU		EA	2
38	44	XBFZZ		80063	SM-B-549728	TERMINAL LUG		EA	1
38	45	PAFZZ	5305-00-762-7482	96906	MS35206-202	SCREW, MACHINE		EA	1
38	46	XBFZZ		80063	SM-B-549968	TERMINAL, STANDOFF		EA	1





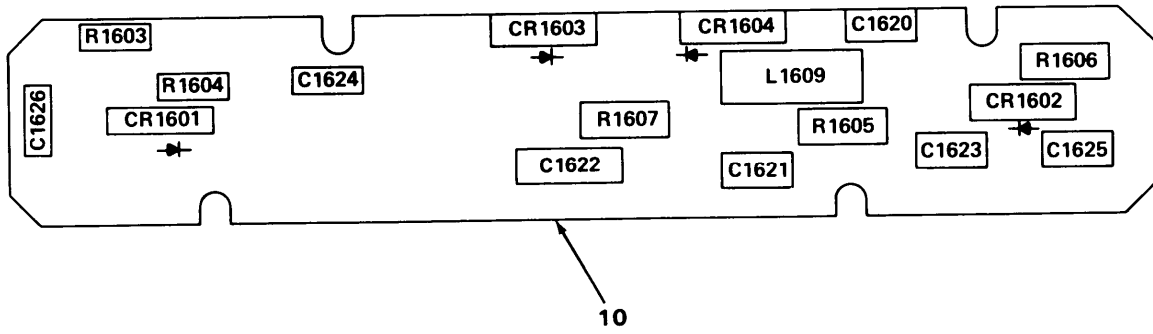

REF DES	ITEM NO.	REF DES	ITEM NO.	REF DES	ITEM NO.
CR1601	1	C1622	4	R1603	7
CR1602	1	C1623	3	R1604	8
CR1603	2	C1624	3	R1605	8
CR1604	2	C1625	5	R1606	7
C1620	3	C1626	5	R1607	9
C1621	3	L1609	6		

E L900041

Figure 39. Harmonic Filter Subassembly (SM-D-549698).

## SECTION II

TM11-5821-244-34P

(1) ILLUS- TRATION (a) FIG. NO.	(b) ITEM NO.	(2) SMR CODE	(3) NATIONAL STOCK NUMBER	(4) FSCM	(5) PART NUMBER	(6) DESCRIPTION	USABLE ON CODE	(7) U\M	(8) QTY INC IN UNIT
39	1	PAFZZ	5961-00-615-0095	81349	JAN1N276	SEMICONDUCTOR DEVIC		EA	2
39	2	PAFZZ	5961-00-556-2091	81349	JAN1N270	SEMICONDUCTOR DEVIC		EA	2
39	3	PAFZZ	5910-00-837-2577	81349	CK60AW152M	CAPACITOR, FIXED, CER		EA	4
39	4	PAFZZ	5910-00-113-5475	81349	M39003/01-3006	CAPACITOR		EA	1
39	5	XBFZZ		81349	CM05E820J03	CAPACITOR		EA	2
39	6	PAFZZ	5950-00-054-9131	96906	MS75008-35	COILS		EA	1
39	7	PAFZZ	5905-00-808-6135	81349	RC07GF270J	RESISTOR		EA	2
39	8	PAFZZ	5905-00-104-8358	81349	RCR07G822JS	RESISTOR		EA	2
39	9	PAFZZ	5905-00-126-6683	81349	RCR07G332JS	RESISTOR		EA	1
39	10	XBFZZ		80063	SM-D-550303	PRINTED CIRCUIT BRD		EA	1

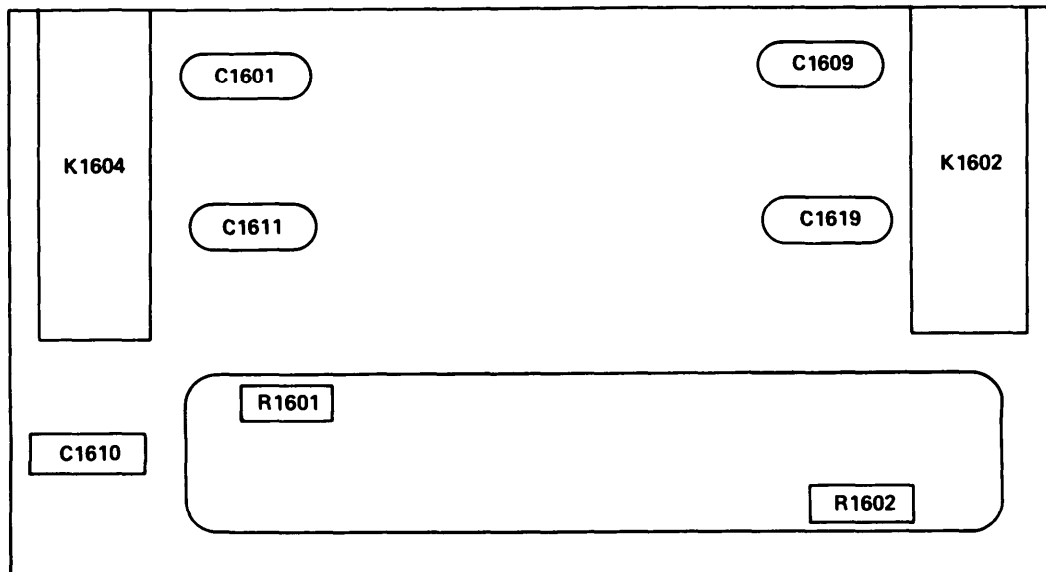

REF DES	ITEM NO.
C1601	1
C1609	2
C1610	3
C1611	4
C1619	1
K1602	5
K1604	5
R1601	6
R1602	6

EL900061

Figure 40. Harmonic Filter Subassembly (SM-D-550127).

## SECTION II

TM11-5821-244-34P

(1) ILLUS- TRATION (a) FIG. NO.	(b) ITEM NO.	(2) SMR CODE	(3) NATIONAL STOCK NUMBER	(4) FSCM	(5) PART NUMBER	(6) DESCRIPTION	USABLE ON CODE	(7) U\M	(8) QTY INC IN UNIT
40	1	PADZZ	5910-01-010-7561	81349	CMR05E510G0DR	CAPACITOR		EA	2
40	2	PADZZ	5910-01-036-5141	81349	CMR05E430G0DR	CAPACITOR		EA	1
40	3	XBDZZ		81349	CV20VJ030C	CAPACITOR		EA	1
40	4	PADZZ	5910-01-043-6898	81349	CMR05E620G0DR	CAPACITOR		EA	1
40	5	XBDZZ		80063	SM-D-550053	SWITCH,RF		EA	2
40	6	PADZZ	5905-00-682-4106	81349	RC07GF560J	RESISTOR		EA	2
40	7	XBDZZ		80063	SM-D-550302	PRINTED CIRCUIT BRD		EA	1

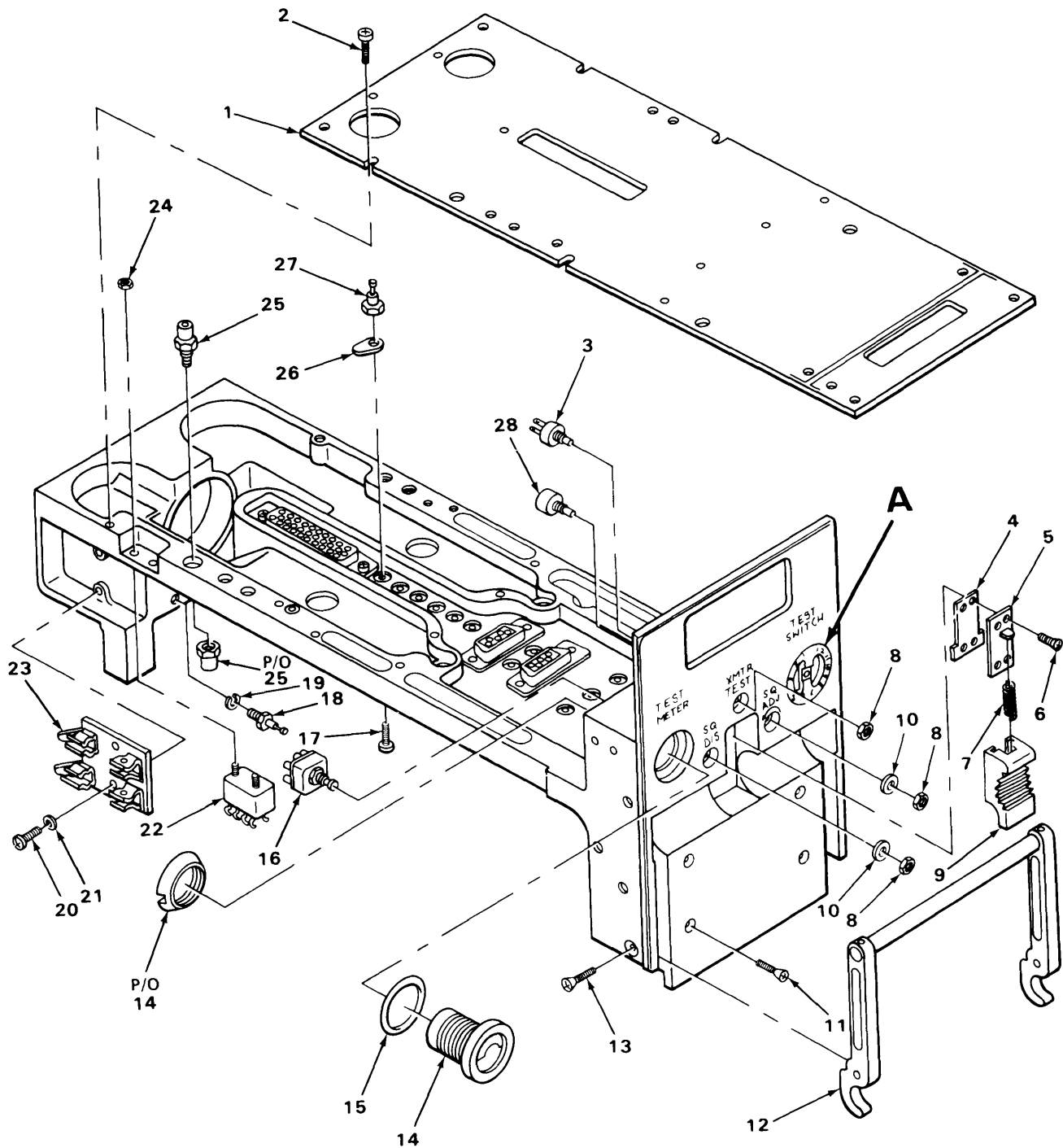

EL900038

Figure 41. Main Chassis (Sheet 1 of 3).

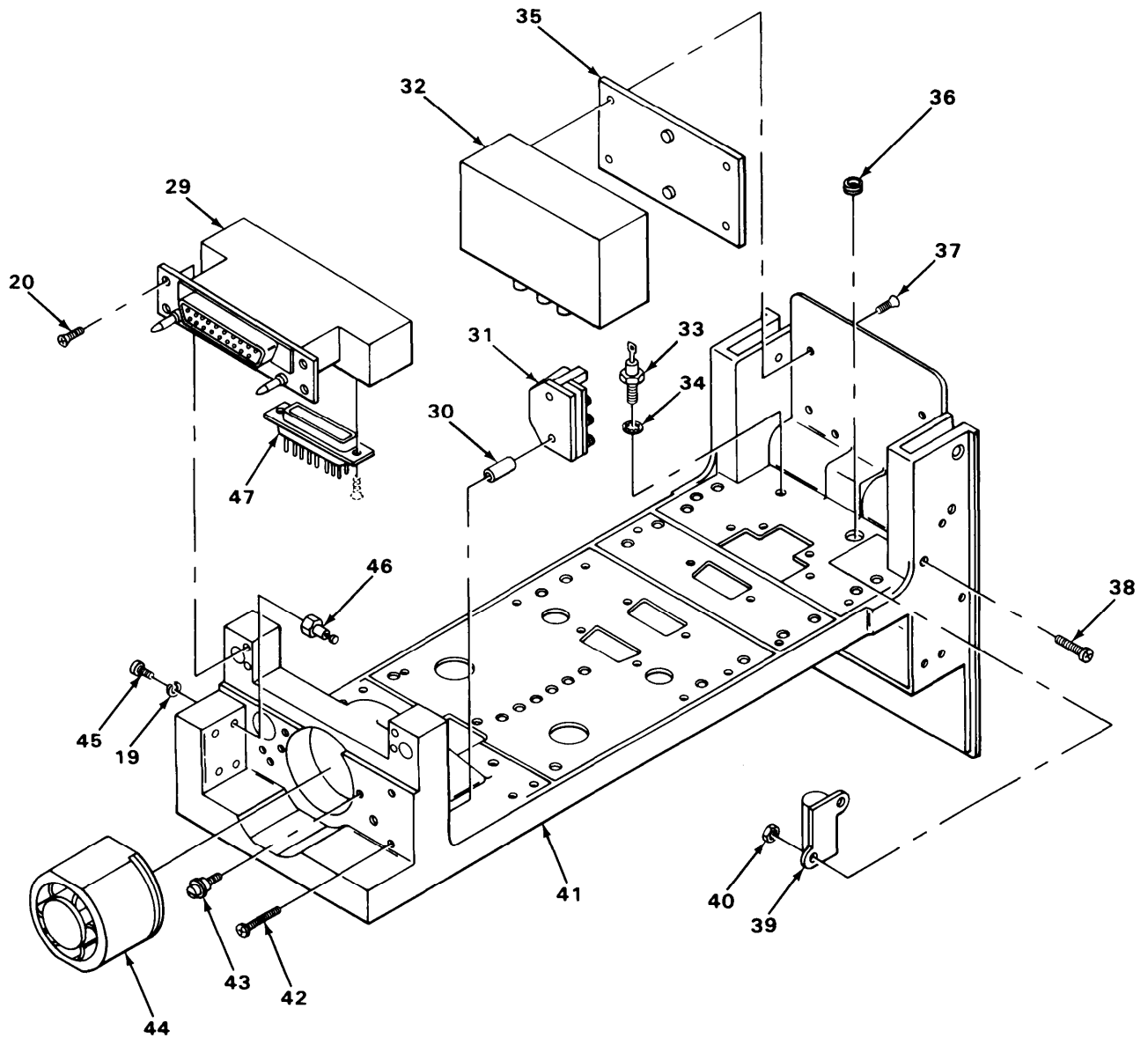

EL900039

Figure 41. Main Chassis (Sheet 2 of 3).

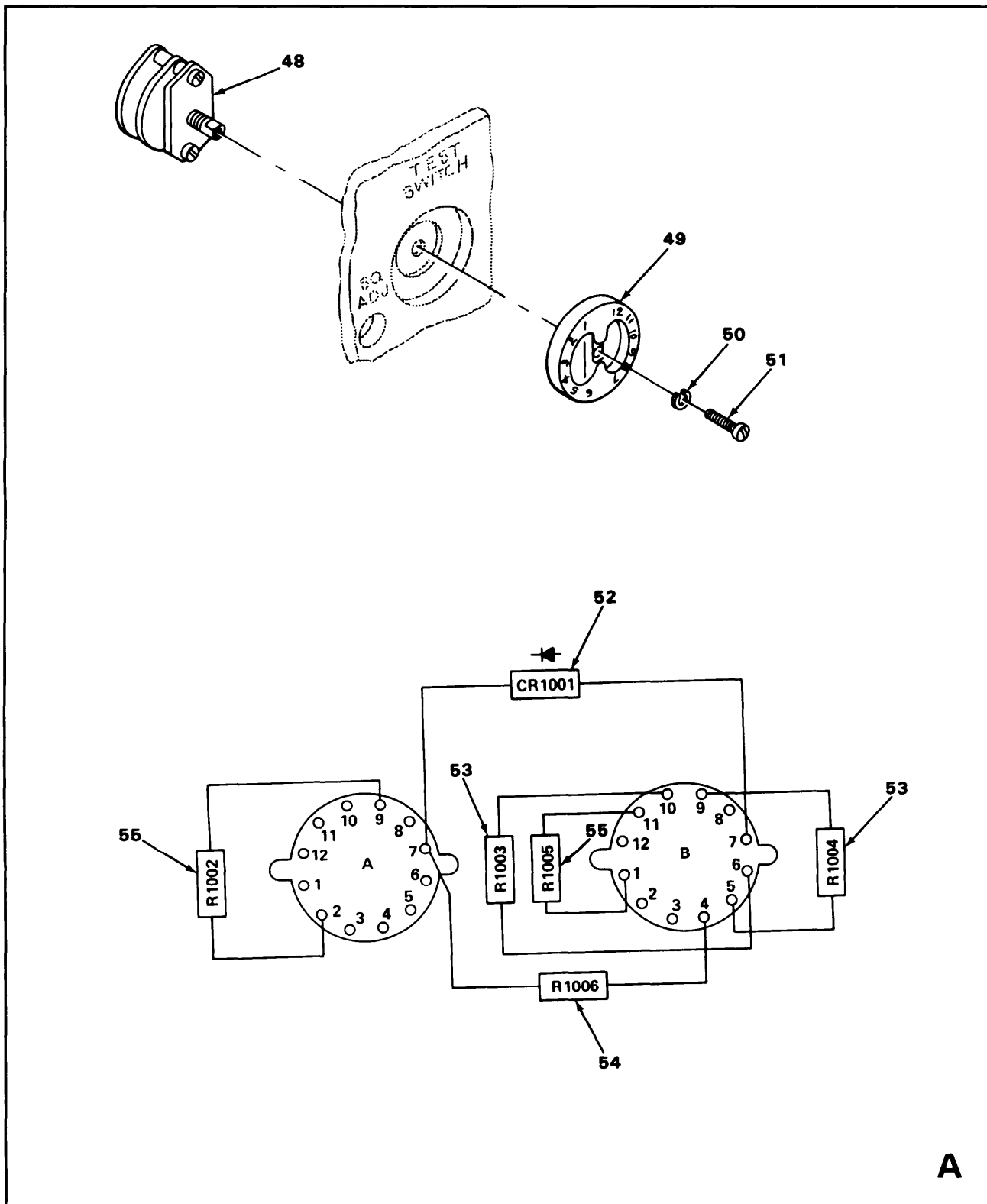

EL900059

Figure 41. Main Chassis (Sheet 3 of 3).



## SECTION II

TM11-5821-244-34P

(1) ILLUS- TRATION (a) FIG. NO.	(b) ITEM NO.	(2) SMR CODE	(3) NATIONAL STOCK NUMBER	(4) FSCM	(5) PART NUMBER	(6) DESCRIPTION	USABLE ON CODE	(7) U/M	(8) QTY INC IN UNIT
GROUP 01020802 MAIN CHASSIS									
41	1	XBFZZ		80063	SM-D-549867	PLATE, COVER		EA	1
41	2	XBFZZ		80063	SM-B-550156-1	SCREW, MACHINE		EA	4
41	3	XBFZZ		80063	SM-B-550103	RESISTOR, VARIABLE		EA	1
41	4	XBFZZ		80063	SM-C-549749	PLATE, SPACER		EA	1
41	5	XBFZZ		80063	SM-C-549860	PLATE ASSEMBLY		EA	1
41	6	PAFZZ	5305-00-763-3356	96906	MS51959-5	SCREW, MACHINE		EA	4
41	7	XBFZZ		80063	SM-B-549831-1	SPRING, HELICAL, COMP		EA	1
41	8	XBFZZ		80063	SM-B-550170	NUT, PLAIN, HEXAGON		EA	3
41	9	XBFZZ		80063	SM-C-549840	CATCH		EA	1
41	10	PAFZZ	5310-00-543-2740	96906	MS35333-74	WASHER, LOCK		EA	2
41	11	XBFZZ		80063	SM-B-550097-5	SCREW, MACHINE		EA	4
41	12	XBFZZ		80063	SM-D-549688	HANDLE ASSEMBLY		EA	1
41	13	XBFZZ		80063	SM-B-549907	SCREW, FLATHEAD		EA	2
41	14	PAFZZ	6625-00-226-7528	81030	3204-407	AMMETER		EA	1
41	15	PAFZZ	5330-01-192-8643	96906	MS28775-022	PACKING, PREFORMED		EA	1
41	16	XBFZZ		80063	SM-B-550026	SWITCH, PUSH		EA	1
41	17	PAFZZ	5305-00-766-2422	96906	MS51959-1	SCREW, MACHINE		EA	1
41	18	XBFZZ		80063	SM-B-549949	TERMINAL, STANDOFF		EA	1
41	19	PAFZZ	5310-00-928-2690	96906	MS35338-134	WASHER, LOCK		EA	2
41	20	PAFZZ	5305-00-054-5647	96906	MS51957-13	SCREW, MACHINE		EA	6
41	21	PAFZZ	5310-00-595-6211	96906	MS15795-803	WASHER, FLAT		EA	2
41	22	XBFZZ		80063	SM-C-549699	RELAY, ARMATURE		EA	1
41	23	XBFZZ		80063	SM-C-549916	CLIP BOARD ASSEMBLY		EA	1
41	24	PAFZZ	5310-00-934-9748	96906	MS35649-244	NUT, PLAIN, HEXAGON		EA	2
41	25	XBFZZ		80063	SM-B-549993	CONNECTOR, ADAPTER		EA	1
41	26	XBFZZ		80063	SM-B-550042-1	TERMINAL LUG		EA	1
41	27	XBFZZ		80063	SM-B-549952-1	TERMINAL, INSULATED		EA	1
41	28	XBFZZ		80063	SM-C-549974	SWITCH, PUSH BUTTON		EA	1

## SECTION II

TM11-5821-244-34P

(1) ILLUS- TRATION (a) FIG. NO.	(b) ITEM NO.	(2) SMR CODE	(3) NATIONAL STOCK NUMBER	(4) FSCM	(5) PART NUMBER	(6) DESCRIPTION	USABLE ON CODE	(7) U/M	(8) QTY INC IN UNIT
41	29	XBFZZ		80063	SM-D-550033	FILTER,RADIO INTER		EA	1
41	30	XBFZZ		80063	SM-B-550289	SPACER		EA	2
41	31	PAFZZ	5985-00-226-3402	80063	SMD504613	SWITCH,RF		EA	1
41	32	XBFZZ		80063	SM-C-550055	FILTER,LOW PASS		EA	1
41	33	XBFZZ		57057	IN1200R	DIODE		EA	1
41	34	PAFZZ	5310-00-019-0672	96906	MS35333-107	WASHER, LOCK		EA	1
41	35	XBFZZ		80063	SM-C-549830	PLATE ASSEMBLY		EA	1
41	36	PAFZZ	5325-01-196-0272	96906	MS35489-33	GROMMET, NONMETALLIC		EA	1
41	37	PAFZZ	5305-00-993-9189	96906	MS24693C2	SCREW, MACHINE		EA	1
41	38	PAFZZ	5305-00-764-2964	96906	MS51959-4	SCREW, MACHINE		EA	1
41	39	PAFZZ	5905-00-843-6408	81349	RE65G1R00	RESISTOR		EA	1
41	40	PAFZZ	5310-00-938-2013	96906	MS35649-224	NUT, FLAIN, HEXAGON		EA	2
41	41	XBFZZ		80063	SM-E-550140	MAIN CHASSIS ASSY		EA	1
41	42	XBFZZ		80062	SM-B-550160	SCREW, MACHINE		EA	2
41	43	XBFZZ		80063	SM-C-550028	CLAMP		EA	2
41	44	XBFZZ		80063	SM-C-550087	FAN, VANE AXIAL		EA	1
41	45	PAFZZ	5305-00-727-8833	96906	MS51959-3	SCREW, MACHINE		EA	1
41	46	XBFZZ		80063	SM-B-549952-2	TERMINAL, INSULATED		EA	1
41	47	XBFZZ		80063	SM-C-550084	CONNECTOR, PLUG		EA	1
41	48	XBFZZ		80063	SM-C-550098	SWITCH, SECTION RTRY		EA	1
41	49	XBFZZ		80063	SM-D-549842	KNOB, CONTROL		EA	1
41	50	XBFZZ		80063	SM-B-550172-1	WASHER, FLAT		EA	1
41	51	PAFZZ	5305-00-407-8551	96906	MS35214-2	SCREW, MACHINE		EA	1
41	52	XBFZZ		81349	JAN1N275	DIODE		EA	1
41	53	PAFZZ	5905-00-141-0717	81349	RCR07G473JS	RESISTOR		EA	2
41	54	PAFZZ	5905-00-110-7620	81349	RCR07G102JS	RESISTOR		EA	1
41	55	PAFZZ	5905-00-111-1678	81349	RCR07G564JS	RESISTOR		EA	1



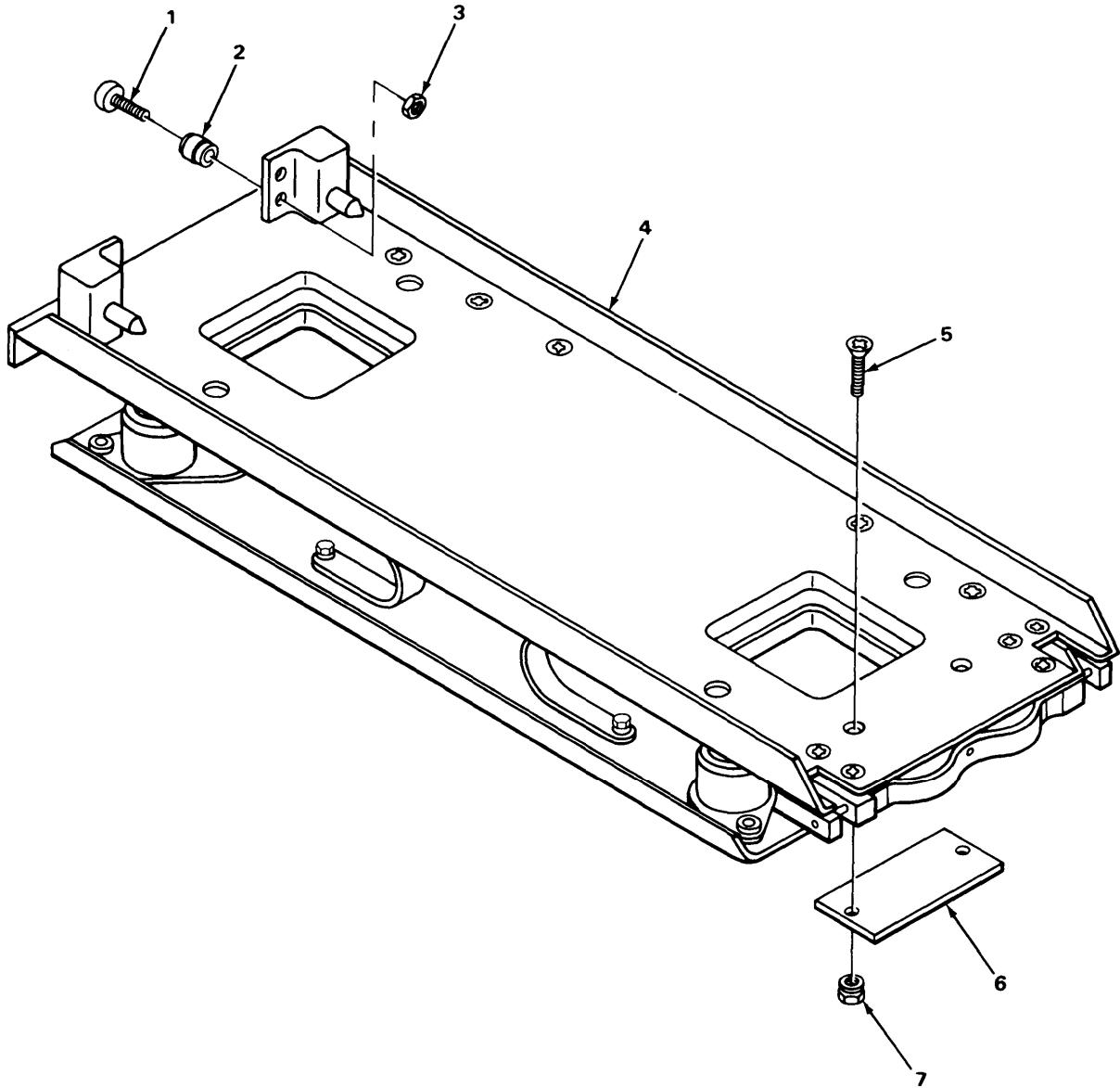

EL900064

Figure 42. Mounting MT-1535/ARC.

## SECTION II

TM11-5821-244-34P

(1) ILLUS- TRATION (a) FIG. NO.	(b) ITEM NO.	(2) SMR CODE	(3) NATIONAL STOCK NUMBER	(4) FSCM	(5) PART NUMBER	(6) DESCRIPTION  USABLE ON CODE	(7) U/M	(8) QTY INC IN UNIT
GROUP 0103 MOUNTING MT-1535/ARC-54								
42	1	PAOZZ	5305-00-054-5652	96906	MS51957-18	SCREW, MACHINE	EA	4
42	2	XBOZZ		80063	SM-C-504269	BUSHING	EA	4
42	3	XBOZZ	5310-00-088-0551	96906	MS21044N04	NUT, SELF LOCKING HE	EA	4
42	4	XBOZZ		80063	SM-E-504500	MOUNT ASSEMBLY	EA	1
42	5	PAOZZ	5305-00-764-2964	96906	MS51959-4	SCREW	EA	2
42	6	XBOZZ		80063	SM-D-504287	PLATE, IDENT	EA	1
42	7	XBOZZ		80063	SM-C-504562	NUT, PLAIN, HEXAGON	EA	2

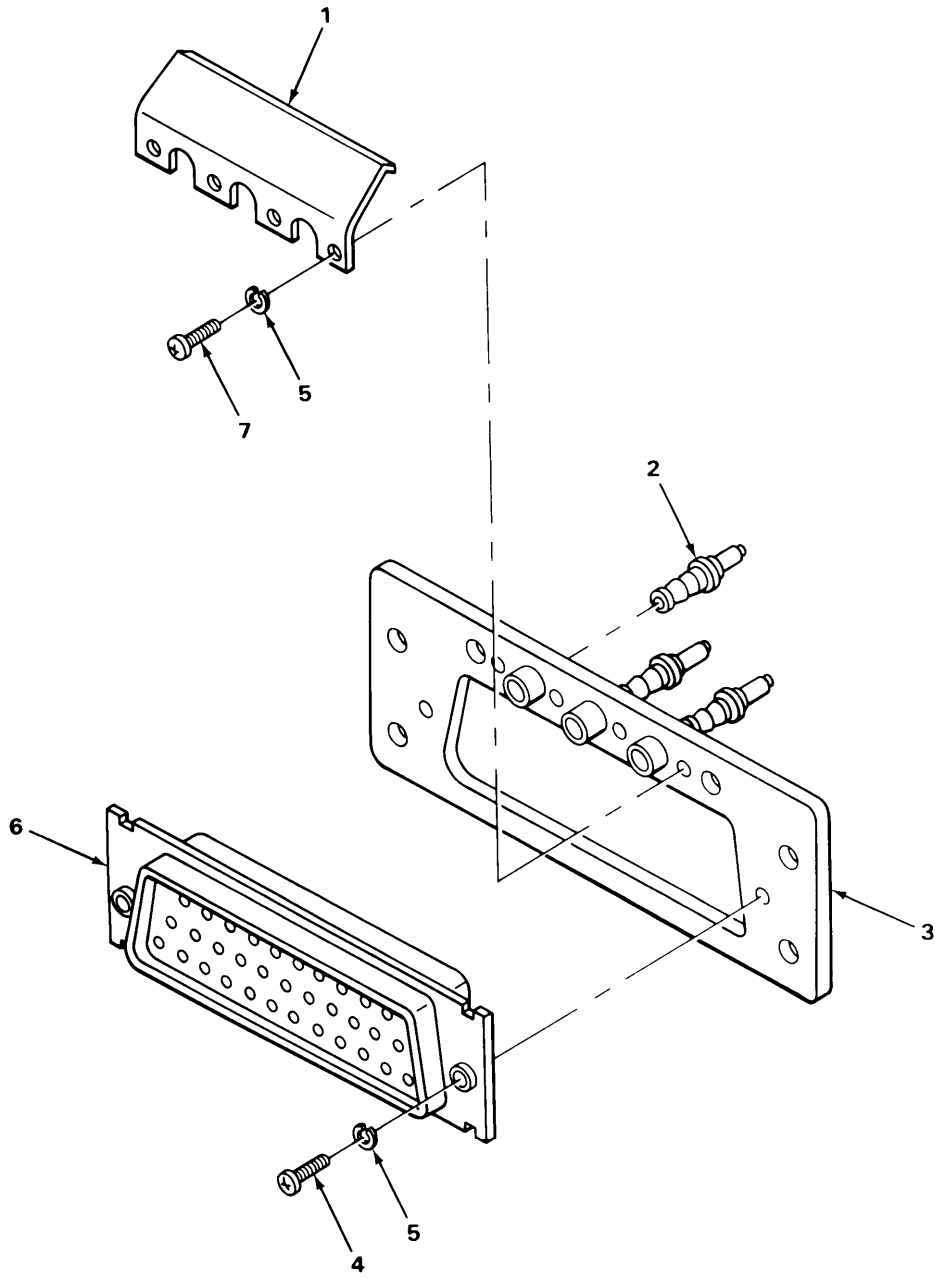

EL900066

Figure 43. Connector Assembly.

## SECTION II

TM11-5821-244-34P

(1) ILLUS- TRATION (a) FIG. NO.	(b) ITEM NO.	(2) SMR CODE	(3) NATIONAL STOCK NUMBER	(4) FSCM	(5) PART NUMBER	(6) DESCRIPTION	USABLE ON CODE	(7) U/M	(8) QTY INC IN UNIT
GROUP 0104 CONNECTOR ASSEMBLY									
43	1	XBOZZ		80063	SM-D-504093	PLATE, HOUSING		EA	1
43	2	XBFZZ		80063	SM-D-504704	CONTACT, ELECTRICAL		EA	3
43	3	XBOZZ		80063	SM-D-504307	PLATE, CONNECTOR		EA	1
43	4	XBOZZ	5305-00-054-5637	96906	MS51957-3	SCREW, MACHINE		EA	2
43	5	PAOZZ	5310-00-928-2690	96906	MS35338-134	WASHER, LOCK		EA	2
43	6	XBFZZ		80063	SM-D-504700	CONNECTOR, RECP		EA	1
43	7	PAOZZ	5305-00-054-5635	96906	MS51957-1	SCREW, MACHINE		EA	4

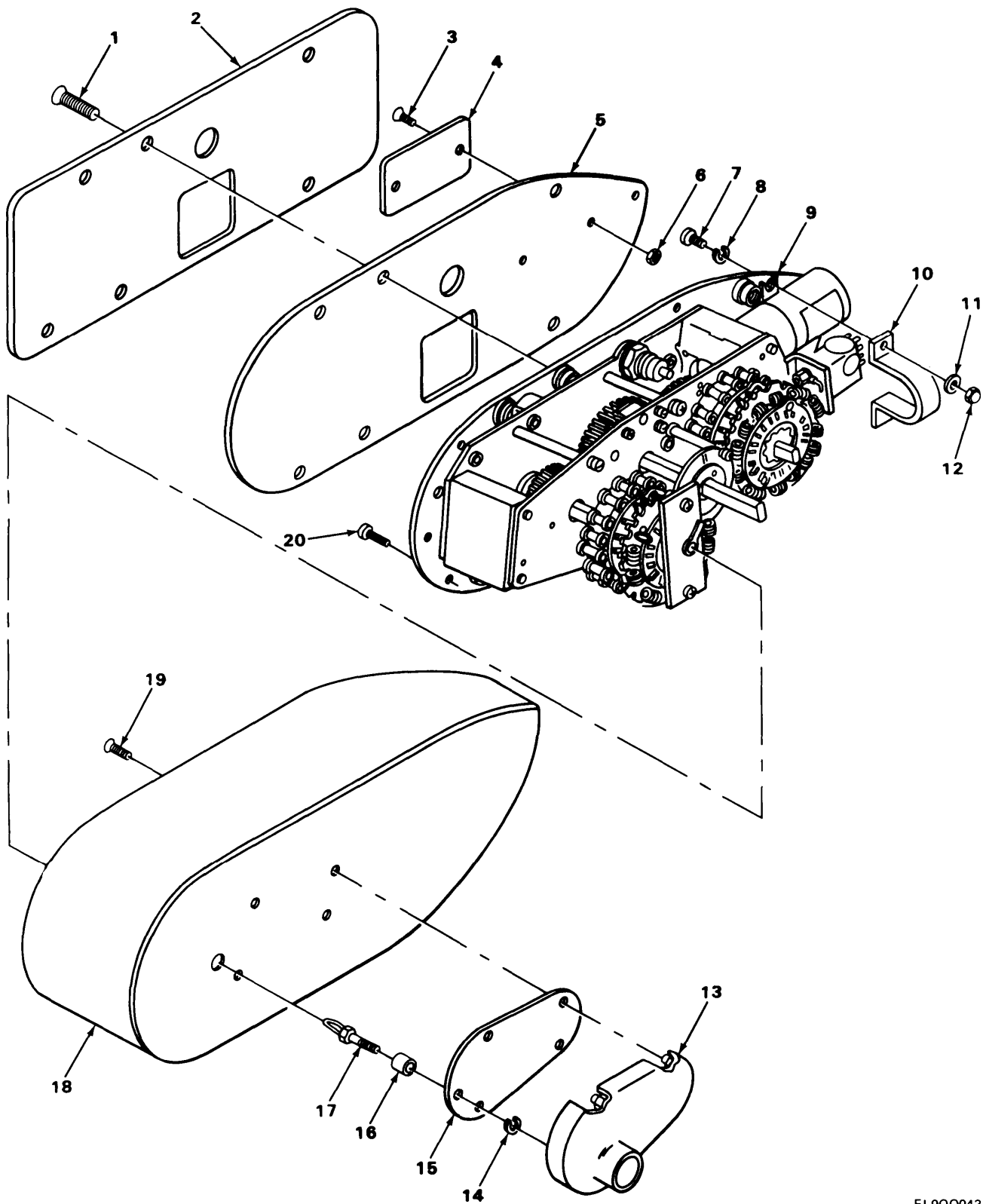

EL900043

Figure 44. Antenna Coupler CU-942/ARC-54.



## SECTION II

TM11-5821-244-34P

(1) ILLUS- TRATION (a) FIG. NO.	(b) ITEM NO.	(2) SMR CODE	(3) NATIONAL STOCK NUMBER	(4) FSCM	(5) PART NUMBER	(6) DESCRIPTION	USABLE ON CODE	(7) U\M	(8) QTY INC IN UNIT
GROUP 0105 ANTENNA COUPLER									
44	1	PAFZZ	5305-00-054-6670	96906	MS51957-45	SCREW, MACHINE		EA	6
44	2	XBFZZ		80063	SM-D-381456	PLATE		EA	1
44	3	XBFZZ		80063	SM-B-504574-1	SCREW		EA	2
44	4	XBFZZ		80063	SM-D-381443-2	PLATE, IDENT		EA	1
44	5	PAFZZ	5330-00-089-8128	80063	SMD381440	GASKET		EA	1
44	6	PAFZZ	5310-00-938-2013	96906	MS35649-224	NUT		EA	1
44	7	PAFZZ	5305-00-770-2580	96906	MS51959-16	SCREW		EA	2
44	8	XBFZZ		80063	SM-C-381457	SPACER		EA	2
44	9	XBFZZ		80063	SM-B-381474	COUPLER ASSEMBLY		EA	1
44	10	XBFZZ		80063	SM-C-381458	CLAMP		EA	1
44	11	PAFZZ	5310-00-782-1349	96906	MS15795-804	WASHER		EA	2
44	12	PAFZZ	5310-00-857-5548	96906	MS21044D04	NUT		EA	2
44	13	PAFZZ	5821-00-089-8205	80063	SMC381441	PLATE ASSEMBLY		EA	1
44	14	PAFZZ	5310-00-929-6395	96906	MS35338-136	WASHER, LOCK		EA	1
44	15	PAFZZ	5330-00-089-8239	80063	SMC381438	GASKET		EA	1
44	16	XBFZZ		80063	SM-B-381482	SPACER		EA	1
44	17	PAFZZ	5935-00-089-7987	80063	SMB381472	PLUG		EA	1
44	18	PAFZZ	5821-00-871-8538	80063	SMD381469	COVER ASSEMBLY		EA	1
44	19	PAFZZ	5305-00-727-8832	96906	MS51959-29	SCREW		EA	4
44	20	PAFZZ	5305-00-770-2533	96906	MS51959-13	SCREW		EA	1



## NATIONAL STOCK NUMBER AND PART NUMBER INDEX

NATIONAL STOCK NUMBER	FIGURE NO.	ITEM NO.	NATIONAL STOCK NUMBER	FIGURE NO.	ITEM NO.
5910-00-007-2001	35	2	5310-00-088-0551	20	4
5910-00-007-2002	22	13	5310-00-088-0551	23	3
5910-00-007-2002	33	5	5310-00-088-0551	34	4
5910-00-010-8159	29	6	5310-00-088-0551	42	3
5910-00-010-8422	27	7	5935-00-089-7987	44	17
5910-00-010-9794	21	3	5330-00-089-8128	44	5
5910-00-010-9794	22	7	5821-00-089-8205	44	13
5310-00-019-0672	34	13	5330-00-089-8239	44	15
5310-00-019-0672	41	34	5910-00-099-0541	12	2
5961-00-023-4005	15	14	5910-00-099-0541	27	18
5961-00-023-4005	32	10	5910-00-101-2381	8	32
5961-00-023-4005	35	13	5910-00-101-2381	17	2
5305-00-054-5635	26	12	5910-00-101-2381	18	20
5305-00-054-5635	36	22	5910-00-101-2381	36	4
5305-00-054-5635	43	7	5910-00-101-2381	38	21
5305-00-054-5636	30	9	5910-00-103-6982	35	4
5305-00-054-5637	5	20	5905-00-104-8358	17	14
5305-00-054-5637	7	14	5905-00-104-8358	27	44
5305-00-054-5637	37	5	5905-00-104-8358	32	19
5305-00-054-5637	38	12	5905-00-104-8358	35	21
5305-00-054-5637	43	4	5905-00-104-8358	39	8
5305-00-054-5639	36	20	5905-00-105-7764	21	16
5305-00-054-5639	38	19	5905-00-105-7764	22	30
5305-00-054-5640	11	12	5905-00-105-7764	29	9
5305-00-054-5642	24	37	5905-00-105-7764	33	18
5305-00-054-5642	35	29	5905-00-105-7764	36	12
5305-00-054-5643	27	51	5905-00-106-1356	21	9
5305-00-054-5643	33	23	5905-00-106-1356	25	15
5305-00-054-5644	11	8	5905-00-106-3666	33	16
5305-00-054-5644	14	6	5905-00-106-3666	35	16
5305-00-054-5644	16	5	5905-00-106-3668	32	14
5305-00-054-5646	6	10	5905-00-107-0656	25	12
5305-00-054-5646	8	15	5905-00-110-0196	24	26
5305-00-054-5646	18	6	5905-00-110-0388	24	20
5305-00-054-5646	28	21	5905-00-110-7620	21	10
5305-00-054-5647	6	3	5905-00-110-7620	22	32
5305-00-054-5647	20	1	5905-00-110-7620	35	19
5305-00-054-5647	28	16	5905-00-110-7620	36	16
5305-00-054-5647	41	20	5905-00-110-7620	41	54
5305-00-054-5648	2	20	5905-00-110-7622	17	11
5305-00-054-5648	11	4	5905-00-110-7622	22	18
5305-00-054-5649	5	13	5905-00-110-7622	27	32
5305-00-054-5650	2	5	5905-00-110-7622	32	13
5305-00-054-5650	5	29	5905-00-110-7622	33	15
5305-00-054-5650	14	4	5905-00-111-1678	8	43
5305-00-054-5651	5	30	5905-00-111-1678	41	55
5305-00-054-5652	3	8	5905-00-111-4742	32	16
5305-00-054-5652	16	4	5905-00-113-4860	9	8
5305-00-054-5652	42	1	5910-00-113-5475	22	12
5305-00-054-6670	44	1	5910-00-113-5475	27	20
5950-00-054-9131	39	6	5910-00-113-5475	33	6
5910-00-060-1194	12	5	5910-00-113-5475	39	4
5910-00-060-9465	38	24	5905-00-114-0710	2	29
5905-00-080-5899	36	17	5905-00-114-0710	21	12
5961-00-080-8752	25	10	5905-00-114-0710	35	14
5910-00-082-4893	27	9	5905-00-114-0711	10	15
5910-00-085-9919	37	26	5905-00-114-0711	12	13
5961-00-087-6047	24	2	5905-00-114-0711	27	34
5961-00-087-6047	29	1	5905-00-114-0711	32	12
5310-00-088-0551	2	13	5905-00-114-0711	35	24

## NATIONAL STOCK NUMBER AND PART NUMBER INDEX

NATIONAL STOCK NUMBER	FIGURE NO.	ITEM NO.	NATIONAL STOCK NUMBER	FIGURE NO.	ITEM NO.
5905-00-114-5343	21	14	5910-00-499-7756	24	11
5905-00-114-5343	24	28	5910-00-499-7756	27	5
5905-00-114-5343	36	14	5310-00-543-2740	41	10
5905-00-115-3560	24	24	5961-00-556-2091	35	1
5905-00-115-3560	25	11	5961-00-556-2091	36	1
5905-00-116-8555	21	15	5961-00-556-2091	39	2
5905-00-116-8555	36	13	5310-00-576-5752	16	10
5905-00-116-8556	8	38	5330-00-585-6663	2	44
5905-00-116-8556	22	19	5310-00-595-6211	41	21
5905-00-116-8556	27	40	5961-00-615-0095	15	1
5905-00-119-3504	8	42	5961-00-615-0095	17	1
5905-00-119-3504	24	17	5961-00-615-0095	22	1
5905-00-119-8768	32	15	5961-00-615-0095	24	1
5905-00-119-8811	33	19	5961-00-615-0095	27	3
5905-00-126-6683	21	13	5961-00-615-0095	33	1
5905-00-126-6683	22	21	5961-00-615-0095	36	2
5905-00-126-6683	24	30	5961-00-615-0095	39	1
5905-00-126-6683	27	42	5310-00-616-3554	2	6
5905-00-126-6683	33	17	5310-00-655-6930	34	12
5905-00-126-6683	39	9	5905-00-681-6462	12	16
5905-00-131-1255	22	25	5905-00-682-1101	22	31
5960-00-134-6031	8	5	5905-00-682-4106	40	6
5905-00-141-0717	22	33	5905-00-682-4222	32	20
5905-00-141-0717	41	53	5905-00-683-2235	12	11
5905-00-141-0742	36	10	5905-00-683-2238	10	10
5905-00-141-0743	17	10	5905-00-683-2238	12	19
5905-00-141-0743	21	11	5905-00-683-2238	13	5
5905-00-141-0743	24	31	5905-00-683-2240	12	10
5905-00-141-0743	33	14	5905-00-683-2243	12	15
5905-00-141-0743	35	22	5905-00-683-2243	15	20
5905-00-141-1118	29	11	5905-00-683-2246	12	21
5910-00-143-0501	35	17	5905-00-683-2246	15	19
5910-00-143-0501	37	8	5905-00-683-7723	27	39
6240-00-155-7836	2	45	5905-00-686-3798	27	27
5910-00-158-5367	21	2	5905-00-686-3838	2	30
5910-00-169-3896	32	8	5905-00-686-3838	10	13
5365-00-200-5234	7	3	5905-00-686-3838	15	17
5985-00-226-3402	41	31	5905-00-686-3903	27	28
6625-00-226-7528	41	14	5905-00-686-3903	36	18
5905-00-228-6088	8	41	5905-00-686-4525	8	35
5960-00-237-0077	8	4	5905-00-686-4525	25	16
5905-00-245-0023	8	40	5905-00-686-4527	17	13
5905-00-247-8710	29	12	5905-00-686-4527	24	19
5905-00-247-9329	29	8	5905-00-686-4527	32	11
5905-00-249-4248	29	10	5905-00-686-4527	33	20
5905-00-279-1756	8	39	5905-00-686-4529	8	36
5325-00-286-6047	8	6	5905-00-686-4529	17	12
5325-00-286-6047	38	15	5905-00-686-4529	22	23
5365-00-298-6564	16	9	5905-00-686-4529	27	31
5905-00-299-2004	29	13	5961-00-686-8578	21	8
5905-00-400-4528	24	27	5961-00-686-8578	22	17
5910-00-402-9243	20	7	5961-00-686-8578	24	14
5305-00-407-8551	41	51	5961-00-686-8578	25	9
5905-00-435-6374	27	35	5961-00-686-8578	33	7
5905-00-451-7528	33	12	5961-00-686-8578	36	9
5905-00-451-7533	33	8	5905-00-686-9997	10	11
5910-00-495-0042	24	7	5905-00-686-9997	12	12
5910-00-495-0042	27	11	5905-00-686-9997	24	18
5910-00-495-0042	32	5	5905-00-686-9997	27	45
5910-00-495-0042	33	2	5910-00-689-8750	35	8

## NATIONAL STOCK NUMBER AND PART NUMBER INDEX

NATIONAL STOCK NUMBER	FIGURE NO.	ITEM NO.	NATIONAL STOCK NUMBER	FIGURE NO.	ITEM NO.
5905-00-691-0195	10	14	5305-00-764-2964	42	5
5905-00-691-0195	12	18	5305-00-764-2966	20	13
5905-00-691-0195	25	8	5305-00-764-2966	28	8
5905-00-691-0195	27	43	5950-00-764-3188	10	7
5935-00-695-4914	1	2	5305-00-766-2422	41	17
5305-00-717-6949	2	25	5305-00-770-2533	44	20
5905-00-721-0597	27	41	5305-00-770-2579	23	9
5905-00-723-5251	10	16	5305-00-770-2579	26	15
5905-00-723-5251	12	23	5305-00-770-2579	28	17
5905-00-723-5251	15	18	5305-00-770-2579	31	2
5910-00-724-6078	12	6	5305-00-770-2579	34	9
5950-00-724-6214	9	2	5305-00-770-2580	44	7
5950-00-724-6214	36	8	5905-00-774-8286	22	27
5905-00-725-6995	27	33	5305-00-777-6039	18	7
5905-00-726-4413	15	16	5905-00-781-4857	33	11
5905-00-726-4413	24	23	5910-00-781-6497	39	5
5905-00-726-5340	24	9	5310-00-782-1349	44	11
5905-00-726-5340	35	15	5910-00-785-7226	22	6
5905-00-726-5343	22	20	5905-00-800-0179	24	22
5905-00-726-5343	35	20	5905-00-801-8272	27	23
5905-00-726-5344	24	32	5905-00-802-6730	12	17
5905-00-726-6433	32	21	5905-00-802-6730	25	13
5905-00-726-6436	21	18	5905-00-802-6730	36	11
5905-00-726-6436	22	29	5910-00-804-2394	27	12
5905-00-726-6436	24	16	5905-00-806-0633	2	28
5905-00-726-6436	35	18	5905-00-808-6135	27	25
5905-00-726-6441	21	17	5905-00-808-6135	39	7
5905-00-726-6441	25	14	5910-00-809-8665	27	10
5905-00-726-6441	32	18	5905-00-811-0674	27	29
5905-00-726-6834	27	30	5905-00-816-8554	22	22
5305-00-727-8832	44	19	5905-00-816-8554	27	38
5305-00-727-8833	6	4	5905-00-816-8554	32	17
5305-00-727-8833	11	2	5905-00-817-6440	18	19
5305-00-727-8833	37	22	5955-00-824-0047	15	21
5305-00-727-8833	41	45	5955-00-824-0047	15	21
5855-00-728-3157	2	42	5955-00-824-0047	15	21
5821-00-728-3654	20	2	5955-00-824-0047	15	21
5950-00-734-3940	17	7	5955-00-824-0047	15	21
5961-00-752-6115	24	4	5955-00-824-0047	15	21
5995-00-757-1101	21	23	5955-00-824-0047	15	21
5930-00-757-4316	2	23	5955-00-824-0047	15	21
5905-00-758-3445	33	13	5955-00-824-0047	15	21
5305-00-762-7482	8	13	5955-00-824-0047	15	21
5305-00-762-7482	9	11	5955-00-824-0047	15	21
5305-00-762-7482	11	13	5955-00-824-0047	15	21
5305-00-762-7482	38	45	5955-00-824-0047	15	21
5305-00-763-3356	14	14	5955-00-824-0047	15	21
5305-00-763-3356	16	17	5955-00-824-0047	15	21
5305-00-763-3356	28	23	5955-00-824-0047	15	21
5305-00-763-3356	41	6	5955-00-824-0047	15	21
5305-00-763-3357	37	20	5955-00-824-0047	15	21
5305-00-763-7822	2	33	5955-00-824-0047	15	21
5305-00-763-7822	2	38	5955-00-824-0047	15	21
5305-00-763-7822	18	1	5910-00-829-2996	29	5
5305-00-763-7822	19	19	5905-00-831-6134	10	12
5305-00-763-7822	28	26	5905-00-831-6134	12	22
5305-00-764-2964	20	16	5905-00-831-6134	13	7
5305-00-764-2964	34	15	5905-00-831-6134	24	21
5305-00-764-2964	37	16	5961-00-833-3043	32	4
5305-00-764-2964	41	38	5910-00-837-2577	8	29

## NATIONAL STOCK NUMBER AND PART NUMBER INDEX

NATIONAL STOCK NUMBER	FIGURE NO.	ITEM NO.	NATIONAL STOCK NUMBER	FIGURE NO.	ITEM NO.
5910-00-837-2577	39	3	5310-00-938-2013	33	22
5905-00-843-6408	41	39	5310-00-938-2013	34	16
5910-00-850-6216	38	29	5310-00-938-2013	35	28
5950-00-852-2395	32	9	5310-00-938-2013	36	19
5310-00-857-5548	44	12	5310-00-938-2013	37	6
5960-00-858-5172	8	3	5310-00-938-2013	38	18
5960-00-860-7710	8	2	5310-00-938-2013	41	40
5821-00-871-8538	44	18	5310-00-938-2013	44	6
5950-00-880-0424	17	6	5910-00-938-6922	30	1
5961-00-882-4244	10	8	5310-00-939-1063	5	27
5961-00-882-4244	12	9	5310-00-939-1063	8	22
5910-00-883-8116	22	14	5310-00-939-1063	20	3
5905-00-889-0010	30	4	5910-00-939-7510	2	31
5305-00-889-2998	2	4	5910-00-939-7510	21	1
5305-00-889-3116	8	19	5910-00-939-7510	22	8
5305-00-889-3118	38	5	5910-00-939-7510	24	12
5910-00-890-8988	9	22	5910-00-939-7510	35	5
5910-00-890-8988	10	3	5905-00-942-9326	25	17
5910-00-891-2152	15	9	5961-00-949-1432	27	24
5910-00-891-2152	38	27	5905-00-951-8105	28	9
5910-00-891-2158	32	7	5905-00-952-2144	33	9
5910-00-891-2159	35	7	5905-00-954-3506	29	14
5910-00-891-9505	35	3	5305-00-954-3938	18	16
5961-00-892-3473	35	12	5910-00-954-7368	15	7
5955-00-892-3712	17	16	5305-00-957-6636	20	14
5955-00-892-3712	17	16	5961-00-958-8169	29	7
5905-00-892-6942	10	18	5905-00-969-5844	12	20
5905-00-892-6944	10	17	5905-00-975-1138	28	10
5905-00-892-6944	27	37	5905-00-975-1144	8	45
5905-00-892-6946	12	14	5905-00-982-3336	8	44
5905-00-892-6946	15	15	5305-00-984-4976	5	26
5910-00-892-7334	8	33	5995-00-985-8110	21	20
5961-00-893-6761	24	3	5305-00-988-1167	9	15
5961-00-893-6761	32	3	5305-00-990-8386	8	24
5961-00-893-6761	36	3	5305-00-993-0190	8	25
5910-00-926-0064	27	6	5305-00-993-9189	41	37
5310-00-928-2690	5	12	5910-01-010-7561	40	1
5310-00-928-2690	5	17	5910-01-029-8908	27	16
5310-00-928-2690	18	13	5910-01-031-9852	35	6
5310-00-928-2690	37	17	5905-01-034-6428	22	28
5310-00-928-2690	41	19	5910-01-036-5141	40	2
5310-00-928-2690	43	5	5910-01-042-5051	27	15
5310-00-929-6395	44	14	5910-01-043-6898	38	25
5310-00-933-8120	14	19	5910-01-043-6898	40	4
5310-00-933-8120	30	6	5910-01-044-3579	22	10
5310-00-934-9736	28	25	5910-01-044-5616	15	6
5310-00-934-9739	8	26	5910-01-045-4223	38	35
5310-00-934-9748	5	3	5305-01-047-0983	4	5
5310-00-934-9748	8	14	5910-01-055-0863	38	28
5310-00-934-9748	24	33	5910-01-056-5015	38	34
5310-00-934-9748	26	13	5999-01-063-5987	23	8
5310-00-934-9748	35	26	5999-01-064-2292	25	22
5310-00-934-9748	36	24	5910-01-068-2674	38	23
5310-00-934-9748	41	24	5910-01-072-8422	38	22
5310-00-934-9765	30	12	5305-01-126-3643	19	4
5310-00-938-2013	5	23	5905-01-138-6236	17	9
5310-00-938-2013	8	10	5330-01-192-8643	41	15
5310-00-938-2013	11	20	5325-01-196-0272	41	36
5310-00-938-2013	24	36			
5310-00-938-2013	27	50			

## NATIONAL STOCK NUMBER AND PART NUMBER INDEX

FSCM	PART NUMBER	NATIONAL STOCK NUMBER	FIGURE NO.	ITEM NO.	FSCM	PART NUMBER	NATIONAL STOCK NUMBER	FIGURE NO.	ITEM NO.
81349	CKR14BR104M	5910-00-689-8750	35	8	00136	CR-55/U		17	15
81349	CK05CW10M	5910-00-890-8988	9	22	00136	CR-55/U		17	15
81349	CK05CW102M	5910-00-890-8988	10	3	00136	CR-55/U		17	15
81349	CK05F101J03		8	30	00136	CR-55/U		17	15
81349	CK06CW222M		15	3	00136	CR-55/U		17	15
81349	CK12BX102M	5910-00-785-7226	22	6	00136	CR-55/U		17	15
81349	CK13AX332M	5910-00-082-4893	27	9	00136	CR-55/U		17	15
81349	CK15AX223M	5910-00-939-7510	2	31	00136	CR-55/U		17	15
81349	CK15AX223M	5910-00-939-7510	21	1	00136	CR-55/U		17	15
81349	CK15AX223M	5910-00-939-7510	22	8	00136	CR-55/U		17	15
81349	CK15AX223M	5910-00-939-7510	24	12	00136	CR-55/U		17	15
81349	CK15AX223M	5910-00-939-7510	35	5	00136	CR-55/U		17	15
81349	CK60AW152M	5910-00-837-2577	8	29	00136	CR-55/U		17	15
81349	CK60AW152M	5910-00-837-2577	39	3	00136	CR-55/U		17	15
81349	CK61AW222M	5910-00-892-7334	8	33	81349	CR-56A/U60.75000	5955-00-892-3712	17	16
81349	CL25BJ00UP3		28	19		OMHZ			
56289	CL65CH150MP3	5910-00-938-6922	30	1	81349	CR-56A/U60.75000	5955-00-892-3712	17	16
81349	CL65CJ820MP3	5910-00-829-2996	29	5		OMHZ			
81349	CMR05E390G0DR	5910-01-045-4223	38	35	81349	CR-64/U4.575000M	5955-00-824-0047	15	21
81349	CMR05E430G0DR	5910-01-036-5141	40	2		HZ			
81349	CMR05E510G0DR	5910-01-010-7561	40	1	81349	CR-64/U4.575000M	5955-00-824-0047	15	21
81349	CMR05E20G0DR	5910-01-043-6898	38	25		HZ			
81349	CMR05E20G0DR	5910-01-043-6898	40	4	81349	CR-64/U4.575000M	5955-00-824-0047	15	21
81349	CMR05E750G0DR	5910-01-068-2674	38	23		HZ			
81349	CMR05E820G0DR	5910-01-044-3579	22	10	81349	CR-64/U4.575000M	5955-00-824-0047	15	21
81349	CMR05F161G0DR	5910-01-044-5616	15	6		HZ			
81349	CMR05F910G0DR	5910-01-056-5015	38	34	81349	CR-64/U4.575000M	5955-00-824-0047	15	21
81349	CMR06F152G0DR	5910-01-029-8908	27	16		HZ			
81349	CMR06F182G0DR	5910-01-042-5051	27	15	81349	CR-64/U4.575000M	5955-00-824-0047	15	21
81349	CMR06F392G0DR	5910-01-031-9852	35	6		HZ			
81349	CM05C050K03		8	31	81349	CR-64/U4.575000M	5955-00-824-0047	15	21
81349	CM05C050K03		15	8		HZ			
81349	CM05E330G03		38	26	81349	CR-64/U4.575000M	5955-00-824-0047	15	21
81349	CM05E390G03		38	31		HZ			
81349	CM05E560G03		38	33	81349	CR-64/U4.575000M	5955-00-824-0047	15	21
81349	CM05E680J03	5910-00-891-2152	15	9		HZ			
81349	CM05E680J03	5910-00-891-2152	38	27	81349	CR-64/U4.575000M	5955-00-824-0047	15	21
81349	CM05E820J03		38	32		HZ			
81349	CM05E820J03	5910-00-781-6497	39	5	81349	CR-64/U4.575000M	5955-00-824-0047	15	21
81349	CM05F101G03		22	11		HZ			
81349	CM05F111J03		15	4	81349	CR-64/U4.575000M	5955-00-824-0047	15	21
81349	CM05F111J03		38	30		HZ			
81349	CM05F241J03	5910-00-954-7368	15	7	81349	CR-64/U4.575000M	5955-00-824-0047	15	21
81349	CM05F391G03		22	9		HZ			
81349	CM06F102J03	5910-00-060-1194	12	5	81349	CR-64/U4.575000M	5955-00-824-0047	15	21
81349	CM06F122G03		25	7		HZ			
84171	CM06F152J03	5910-00-891-9505	35	3	81349	CR-64/U4.575000M	5955-00-824-0047	15	21
53021	CM06F182J03	5910-00-103-6982	35	4		HZ			
81349	CM06F272G03		25	5	81349	CR-64/U4.575000M	5955-00-824-0047	15	21
84171	CM06F561J03	5910-00-891-2158	32	7		HZ			
84171	CM06F681J03	5910-00-891-2159	35	7	81349	CR-64/U4.575000M	5955-00-824-0047	15	21
81349	CM07F562G03		25	6		HZ			
81349	CM15B180K03	5910-00-804-2394	27	12	81349	CR-64/U4.575000M	5955-00-824-0047	15	21
81349	CM15PD391G03	5910-00-724-6078	12	6		HZ			
81349	CM15P331G03		12	7	81349	CR-64/U4.575000M	5955-00-824-0047	15	21
81349	CP08A1KB474K	5910-00-085-9919	37	26		HZ			
00136	CR-55/U		17	15	81349	CR-64/U4.575000M	5955-00-824-0047	15	21
00136	CR-55/U		17	15		HZ			
00136	CR-55/U		17	15	81349	CS13AC390K	5910-00-883-8116	22	14
00136	CR-55/U		17	15	05844	CS13AE100M		32	6

## NATIONAL STOCK NUMBER AND PART NUMBER INDEX

FSCM	PART NUMBER	NATIONAL STOCK NUMBER	FIGURE NO.	ITEM NO.	FSCM	PART NUMBER	NATIONAL STOCK NUMBER	FIGURE NO.	ITEM NO.
81349	CS13AFR35M		36	5	81349	JAN2N338	5961-00-686-8578	24	14
81349	CS13BC390K		24	8	81349	JAN2N338	5961-00-686-8578	25	9
81349	CS13BC390K		25	4	81349	JAN2N338	5961-00-686-8578	33	7
81349	CS13BE100M		25	3	81349	JAN2N338	5961-00-686-8578	36	9
81349	CS13BE225M	5910-00-926-0064	27	6	81349	JAN2N498	5961-00-080-8752	25	10
81349	CS13BK105K		27	19	81349	JAN2N526	5961-00-892-3473	35	12
81349	CS13BF105M		21	4	05397	KLR5J20S	5910-00-809-8665	27	10
81349	CV20VJ030C		40	3	14933	L00818	5961-00-023-4005	15	14
81349	CY12C/R5C		17	5	14933	L00818	5961-00-023-4005	32	10
81349	CY12C240G	5910-00-060-9465	38	24	14933	L00818	5961-00-023-4005	35	13
81349	CY12C6R8C	5910-00-850-6216	38	29	96906	MS15795-304		2	15
81349	CY31C472G	5910-00-169-3896	32	8	96906	MS15795-803	5310-00-595-6211	41	21
81349	F02A250VSAS		37	24	96906	MS15795-804	5310-00-782-1349	44	11
57057	IN1200R		41	33	96906	MS16624-4025	5365-00-298-6564	16	9
81349	IN2982B		34	14	96906	MS16624-8		7	7
81349	IN3026B		18	18	96906	MS16628-18		7	12
81349	IN3026B		22	4	96906	MS16632-1025	5365-00-200-5234	7	3
81349	IN3026B		27	1	96906	MS18130-16	5950-00-724-6214	9	2
81349	IN30348		5	9	96906	MS18130-16	5950-00-724-6214	36	8
81349	IN3189		5	25	96906	MS18130-17	5950-00-880-0424	17	6
81349	IN3189		29	2	96906	MS18130-4	5950-00-764-3188	10	7
81349	IN3324B		28	30	96906	MS18130-8	5950-00-734-3940	17	7
81349	IN751A		25	2	96906	MS18430-17		16	20
81349	IN753A		22	5	96906	MS20365-D4404		2	21
81349	IN753A		32	1	96906	MS20365-440A	5310-00-088-0551	2	13
81349	IN756A		24	6	96906	MS21044-N05		26	6
81349	IN816		22	2	96906	MS21044-4		28	3
81349	IN816		24	5	96906	MS21044D04	5310-00-857-5548	44	12
81349	IN914		8	28	96906	MS21044N04	5310-00-088-0551	20	4
81349	IN914		32	2	96906	MS21044N04	5310-00-088-0551	23	3
01295	IN967B		25	1	96906	MS21044N04	5310-00-088-0551	34	4
81349	IN995		22	3	96906	MS21044N04	5310-00-088-0551	42	3
81349	JAN IN 276		10	1	96906	MS24693C2	5305-00-993-9189	41	37
81349	JANIN 276		12	1	96906	MS25082-3	5310-00-655-6930	34	12
81349	JANIN275		41	52	96906	MS25237-327	6240-00-155-7836	2	45
81349	JANIN270	5961-00-556-2091	35	1	96906	MS28775-022	5330-01-192-8643	41	15
81349	JANIN270	5961-00-556-2091	36	1	96906	MS28775-110	5330-00-585-6663	2	44
81349	JANIN270	5961-00-556-2091	39	2	96906	MS35043-18	5905-00-245-0023	8	40
81349	JANIN276	5961-00-615-0095	15	1	96906	MS35043-8	5905-00-279-1756	8	39
81349	JANIN276	5961-00-615-0095	17	1	96906	MS35190-223	5305-00-957-6636	20	14
81349	JANIN276	5961-00-615-0095	22	1	96906	MS35200-11		2	51
81349	JANIN276	5961-00-615-0095	24	1	80063	MS35200-12		2	10
81349	JANIN276	5961-00-615-0095	27	3	96906	MS35200-14		2	40
81349	JANIN276	5961-00-615-0095	33	1	96906	MS35206-201	5305-00-990-8386	8	24
81349	JANIN276	5961-00-615-0095	36	2	96906	MS35206-202	5305-00-762-7482	8	13
81349	JANIN276	5961-00-615-0095	39	1	96906	MS35206-202	5305-00-762-7482	9	11
81349	JANIN645	5961-00-087-6047	24	2	96906	MS35206-202	5305-00-762-7482	11	13
81349	JANIN645	5961-00-087-6047	29	1	96906	MS35206-202	5305-00-762-7482	38	45
81349	JANIN757A	5961-00-833-3043	32	4	96906	MS35206-203	5305-00-889-3118	38	5
81349	JANIN964B	5961-00-752-6115	24	4	96906	MS35206-204	5305-00-988-1167	9	15
81349	JANIN969B	5961-00-893-6761	24	3	96906	MS35206-213	5305-00-889-3116	8	19
81349	JANIN969B	5961-00-893-6761	32	3	96906	MS35206-214	5305-00-993-0190	8	25
81349	JANIN969B	5961-00-893-6761	36	3	96906	MS35206-216	5305-00-889-2998	2	4
81349	JAN2N1225	5961-00-882-4244	10	8	96906	MS35206-219	5305-00-984-4976	5	26
81349	JAN2N1225	5961-00-882-4244	12	9	96906	MS35214-2	5305-00-407-8551	41	51
81349	JAN2N1483	5961-00-958-8169	29	7	96906	MS35333-107	5310-00-019-0672	34	13
81349	JAN2N174		30	3	96906	MS35333-107	5310-00-019-0672	41	34
81349	JAN2N2219A	5961-00-949-1432	27	24	96906	MS35333-39	5310-00-576-5752	16	10
81349	JAN2N338	5961-00-686-8578	21	8	96906	MS35333-74	5310-00-543-2740	41	10
81349	JAN2N338	5961-00-686-8578	22	17	96906	MS35333-96		38	6



## NATIONAL STOCK NUMBER AND PART NUMBER INDEX

FSCM	PART NUMBER	NATIONAL STOCK NUMBER	FIGURE NO.	ITEM NO.	FSCM	PART NUMBER	NATIONAL STOCK NUMBER	FIGURE NO.	ITEM NO.
96906	MS35335-29	5310-00-616-3554	2	6	96906	MS51957-3	5305-00-054-5637	5	20
96906	MS35335-85	5310-00-939-1063	5	27	96906	MS51957-3	5305-00-054-5637	7	14
96906	MS35335-85	5310-00-939-1063	8	22	96906	MS51957-3	5305-00-054-5637	37	5
96906	MS35335-85	5310-00-939-1063	20	3	96906	MS51957-3	5305-00-054-5637	38	12
96906	MS35338-134	5310-00-928-2690	5	12	96906	MS51957-3	5305-00-054-5637	43	4
96906	MS35338-134	5310-00-928-2690	5	17	96906	MS51957-45	5305-00-054-6670	44	1
96906	MS35338-134	5310-00-928-2690	18	13	96906	MS51957-5	5305-00-054-5639	36	20
96906	MS35338-134	5310-00-928-2690	37	17	96906	MS51957-5	5305-00-054-5639	38	19
96906	MS35338-134	5310-00-928-2690	41	19	96906	MS51957-6	5305-00-054-5640	11	12
96906	MS35338-134	5310-00-928-2690	43	5	96906	MS51957-8	5305-00-054-5642	24	37
96906	MS35338-136	5310-00-929-6395	44	14	96906	MS51957-8	5305-00-054-5642	35	29
96906	MS35338-138	5310-00-933-8120	14	19	96906	MS51957-9	5305-00-054-5643	27	51
96906	MS35338-138	5310-00-933-8120	30	6	96906	MS51957-9	5305-00-054-5643	33	23
96906	MS35489-1	5325-00-286-6047	8	6	96906	MS51959-1	5305-00-766-2422	41	17
96906	MS35489-1	5325-00-286-6047	38	15	96906	MS51959-12	5305-00-777-6039	18	7
96906	MS35489-33	5325-01-196-0272	41	36	96906	MS51959-13	5305-00-770-2533	44	20
96906	MS35649-224	5310-00-938-2013	5	23	96906	MS51959-14	5305-00-763-7822	2	33
96906	MS35649-224	5310-00-938-2013	8	10	96906	MS51959-14	5305-00-763-7822	2	38
96906	MS35649-224	5310-00-938-2013	11	20	96906	MS51959-14	5305-00-763-7822	18	1
96906	MS35649-224	5310-00-938-2013	24	36	96906	MS51959-14	5305-00-763-7822	19	19
96906	MS35649-224	5310-00-938-2013	27	50	96906	MS51959-14	5305-00-763-7822	28	26
96906	MS35649-224	5310-00-938-2013	33	22	96906	MS51959-15	5305-00-770-2579	23	9
96906	MS35649-224	5310-00-938-2013	34	16	96906	MS51959-15	5305-00-770-2579	26	15
96906	MS35649-224	5310-00-938-2013	36	19	96906	MS51959-15	5305-00-770-2579	28	17
96906	MS35649-224	5310-00-938-2013	37	6	96906	MS51959-15	5305-00-770-2579	31	2
96906	MS35649-224	5310-00-938-2013	38	18	96906	MS51959-15	5305-00-770-2579	34	9
96906	MS35649-224	5310-00-938-2013	41	40	96906	MS51959-16	5305-00-770-2580	44	7
96906	MS35649-224	5310-00-938-2013	44	6	96906	MS51959-2	5305-00-764-2966	20	13
96906	MS35649-24	5310-00-938-2013	35	28	96906	MS51959-2	5305-00-764-2966	28	8
96906	MS35649-242	5310-00-934-9739	8	26	96906	MS51959-29	5305-00-727-8832	44	19
96906	MS35649-244	5310-00-934-9748	5	3	96906	MS51959-3	5305-00-727-8833	6	4
96906	MS35649-244	5310-00-934-9748	8	14	96906	MS51959-3	5305-00-727-8833	11	2
96906	MS35649-244	5310-00-934-9748	24	33	96906	MS51959-3	5305-00-727-8833	37	22
96906	MS35649-244	5310-00-934-9748	26	13	96906	MS51959-3	5305-00-727-8833	41	45
96906	MS35649-244	5310-00-934-9748	35	26	96906	MS51959-4	5305-00-764-2964	20	16
96906	MS35649-244	5310-00-934-9748	36	24	96906	MS51959-4	5305-00-764-2964	34	15
96906	MS35649-244	5310-00-934-9748	41	24	96906	MS51959-4	5305-00-764-2964	37	16
96906	MS35650-304	5310-00-934-9765	30	12	96906	MS51959-4	5305-00-764-2964	41	38
96906	MS35650-324	5310-00-934-9736	28	25	96906	MS51959-4	5305-00-764-2964	42	5
96906	MS51957-1	5305-00-054-5635	26	12	96906	MS51959-5	5305-00-763-3356	14	14
96906	MS51957-1	5305-00-054-5635	36	22	96906	MS51959-5	5305-00-763-3356	16	17
96906	MS51957-1	5305-00-054-5635	43	7	96906	MS51959-5	5305-00-763-3356	28	23
96906	MS51957-11	5305-00-054-5644	11	8	96906	MS51959-5	5305-00-763-3356	41	6
96906	MS51957-11	5305-00-054-5644	14	6	96906	MS51959-6	5305-00-763-3357	37	20
96906	MS51957-11	5305-00-054-5644	16	5	96906	MS51963-10	5305-00-717-6949	2	25
96906	MS51957-13	5305-00-054-5647	6	3	96906	MS75008-35	5950-00-054-9131	39	6
96906	MS51957-13	5305-00-054-5647	20	1	81349	M22684-01-0043	5905-00-774-8286	22	27
96906	MS51957-13	5305-00-054-5647	28	16	81349	M23269/05-5012	5910-01-072-8422	38	22
96906	MS51957-13	5305-00-054-5647	41	20	81349	M23269/05-5037	5910-01-055-0863	38	28
96906	MS51957-14	5305-00-054-5648	2	20	81349	M24251-6-1	5960-00-858-5172	8	3
96906	MS51957-14	5305-00-054-5648	11	4	81349	M24251/6-5	5960-00-860-7710	8	2
96906	MS51957-15	5305-00-054-5649	5	13	81349	M26655-2-0030	5910-00-499-7756	24	11
96906	MS51957-16	5305-00-054-5650	2	5	81349	M26655-2-0030	5910-00-499-7756	27	5
96906	MS51957-16	5305-00-054-5650	5	29	81349	M39003/01-2964	5910-00-010-8422	27	7
96906	MS51957-16	5305-00-054-5650	14	4	81349	M39003/01-2966	5910-00-007-2001	35	2
96906	MS51957-17	5305-00-054-5651	5	30	81349	M39003/01-2988	5910-00-010-8159	29	6
96906	MS51957-18	5305-00-054-5652	3	8	81349	M39003/01-3003	5910-00-007-2002	22	13
96906	MS51957-18	5305-00-054-5652	16	4	81349	M39003/01-3003	5910-00-007-2002	33	5
96906	MS51957-18	5305-00-054-5652	42	1	81349	M39003/01-3006	5910-00-113-5475	22	12
96906	MS51957-2	5305-00-054-5636	30	9	81349	M39003/01-3006	5910-00-113-5475	27	20

## NATIONAL STOCK NUMBER AND PART NUMBER INDEX

FSCM	PART NUMBER	NATIONAL STOCK NUMBER	FIGURE NO.	ITEM NO.	FSCM	PART NUMBER	NATIONAL STOCK NUMBER	FIGURE NO.	ITEM NO.
81349	M39003/01-3006	5910-00-113-5475	33	6	81349	RCR07G332JS	5905-00-126-6683	33	17
81349	M39003/01-3006	5910-00-113-5475	39	4	81349	RCR07G332JS	5905-00-126-6683	39	9
81349	M39003/01-3014	5910-00-402-9243	20	7	01121	RCR07G392JS	5905-00-141-0743	17	10
81349	M39003/01-3076	5910-00-495-0042	24	7	81349	RCR07G392JS	5905-00-141-0743	21	11
81349	M39003/01-3076	5910-00-495-0042	27	11	81349	RCR07G392JS	5905-00-141-0743	24	31
81349	M39003/01-3076	5910-00-495-0042	32	5	81349	RCR07G392JS	5905-00-141-0743	33	14
81349	M39003/01-3076	5910-00-495-0042	33	2	81349	RCR07G392JS	5905-00-141-0743	35	22
81349	M39014/02-1326	5910-00-101-2381	8	32	81349	RCR07G472JS	5905-00-114-0711	10	15
81349	M39014/02-1326	5910-00-101-2381	17	2	81349	RCR07G472JS	5905-00-114-0711	12	13
81349	M39014/02-1326	5910-00-101-2381	18	20	81349	RCR07G472JS	5905-00-114-0711	27	34
81349	M39014/02-1326	5910-00-101-2381	36	4	81349	RCR07G472JS	5905-00-114-0711	32	12
81349	M39014/02-1326	5910-00-101-2381	38	21	81349	RCR07G472JS	5905-00-114-0711	35	24
81349	M39014/02-1332	5910-00-143-0501	35	17	81349	RCR07G473JS	5905-00-141-0717	22	33
81349	M39014/02-1332	5910-00-143-0501	37	8	81349	RCR07G473JS	5905-00-141-0717	41	53
81349	M39014/05-2249	5910-00-010-9794	21	3	81349	RCR07G564JS	5905-00-111-1678	8	43
81349	M39014/05-2249	5910-00-010-9794	22	7	81349	RCR07G564JS	5905-00-111-1678	41	55
81349	M39014/05-2261	5910-00-099-0541	12	2	81349	RCR07G680JS	5905-01-138-6236	17	9
81349	M39014/05-2261	5910-00-099-0541	27	18	81349	RCR07G682JS	5905-00-110-7622	17	11
81349	M39014/05-2285	5910-00-158-5367	21	2	81349	RCR07G682JS	5905-00-110-7622	22	18
81349	RCR07G100JS	5905-00-107-0656	25	12	81349	RCR07G682JS	5905-00-110-7622	27	32
81349	RCR07G102JS	5905-00-110-7620	21	10	81349	RCR07G682JS	5905-00-110-7622	32	13
81349	RCR07G102JS	5905-00-110-7620	22	32	81349	RCR07G682JS	5905-00-110-7622	33	15
81349	RCR07G102JS	5905-00-110-7620	35	19	81349	RCR07G821JS	5905-00-119-8768	32	15
81349	RCR07G102JS	5905-00-110-7620	36	16	81349	RCR07G822JS	5905-00-104-8358	17	14
81349	RCR07G102JS	5905-00-110-7620	41	54	81349	RCR07G822JS	5905-00-104-8358	27	44
81349	RCR07G103JS	5905-00-106-3666	33	16	81349	RCR07G822JS	5905-00-104-8358	32	19
81349	RCR07G103JS	5905-00-106-3666	35	16	81349	RCR07G822JS	5905-00-104-8358	35	21
81349	RCR07G104JS	5905-00-110-0388	24	20	81349	RCR07G822JS	5905-00-104-8358	39	8
81349	RCR07G122JS	5905-00-131-1255	22	25	81349	RCR07G823JS	5905-00-435-6374	27	35
81349	RCR07G124JS	5905-00-400-4528	24	27	81349	RCR20G102JS	5905-00-110-0196	24	26
81349	RCR07G151JS	5905-00-119-8811	33	19	81349	RCR20G390JS	5905-00-141-1118	29	11
81349	RCR07G152JS	5905-00-106-1356	21	9	81349	RCR20G391JS	5905-00-111-4742	32	16
81349	RCR07G152JS	5905-00-106-1356	25	15	81349	RCR32G220JS	5905-00-247-8710	29	12
81349	RCR07G153JS	5905-00-116-8555	21	15	81349	RCR32G331JS	5905-00-228-6088	8	41
81349	RCR07G153JS	5905-00-116-8555	36	13	81349	RC07GF101J	5905-00-892-6944	10	17
81349	RCR07G181JS	5905-00-141-0742	36	10	81349	RC07GF101J	5905-00-892-6944	27	37
81349	RCR07G182JS	5905-00-114-5343	21	14	81349	RC07GF101K	5905-00-726-5340	24	9
81349	RCR07G182JS	5905-00-114-5343	24	28	81349	RC07GF101K	5905-00-726-5340	35	15
81349	RCR07G182JS	5905-00-114-5343	36	14	81349	RC07GF102J	5905-00-681-6462	12	16
81349	RCR07G183JS	5905-00-115-3560	24	24	81349	RC07GF103J	5905-00-683-2238	10	10
81349	RCR07G183JS	5905-00-115-3560	25	11	81349	RC07GF103J	5905-00-683-2238	12	19
81349	RCR07G220JS	5905-00-106-3668	32	14	81349	RC07GF103J	5905-00-683-2238	13	5
81349	RCR07G222JS	5905-00-105-7764	21	16	81349	RC07GF103K	5905-00-816-8554	22	22
81349	RCR07G222JS	5905-00-105-7764	22	30	81349	RC07GF103K	5905-00-816-8554	27	38
81349	RCR07G222JS	5905-00-105-7764	29	9	81349	RC07GF103K	5905-00-816-8554	32	17
81349	RCR07G222JS	5905-00-105-7764	33	18	81349	RC07GF120J	5905-00-806-0633	2	28
81349	RCR07G222JS	5905-00-105-7764	36	12	81349	RC07GF123J	5905-00-726-4413	15	16
81349	RCR07G223JS	5905-00-116-8556	8	38	81349	RC07GF123J	5905-00-726-4413	24	23
81349	RCR07G223JS	5905-00-116-8556	22	19	81349	RC07GF123K	5905-00-686-4529	8	36
81349	RCR07G223JS	5905-00-116-8556	27	40	81349	RC07GF123K	5905-00-686-4529	17	12
81349	RCR07G270JS	5905-00-113-4860	9	8	81349	RC07GF123K	5905-00-686-4529	22	23
81349	RCR07G273JS	5905-00-119-3504	8	42	81349	RC07GF123K	5905-00-686-4529	27	31
81349	RCR07G273JS	5905-00-119-3504	24	17	81349	RC07GF151J	5905-00-683-2243	12	15
81349	RCR07G331JS	5905-00-114-0710	2	29	81349	RC07GF151J	5905-00-683-2243	15	20
81349	RCR07G331JS	5905-00-114-0710	21	12	81349	RC07GF152J	5905-00-683-7723	27	39
81349	RCR07G331JS	5905-00-114-0710	35	14	81349	RC07GF152K	5905-00-726-5343	22	20
81349	RCR07G332JS	5905-00-126-6683	21	13	81349	RC07GF152K	5905-00-726-5343	35	20
81349	RCR07G332JS	5905-00-126-6683	22	21	81349	RC07GF153K	5905-00-726-5344	24	32
81349	RCR07G332JS	5905-00-126-6683	24	30	81349	RC07GF182J	5905-00-892-6942	10	18
81349	RCR07G332JS	5905-00-126-6683	27	42	81349	RC07GF22K		27	46

## NATIONAL STOCK NUMBER AND PART NUMBER INDEX

FSCM	PART NUMBER	NATIONAL STOCK NUMBER	FIGURE NO.	ITEM NO.	FSCM	PART NUMBER	NATIONAL STOCK NUMBER	FIGURE NO.	ITEM NO.
81349	RC07GF221J	5905-00-683-2240	12	10	81349	RC32GF104K	5905-00-299-2004	29	13
81349	RC07GF222J	5905-00-723-5251	10	16	81349	RC42GF470K	5905-00-247-9329	29	8
81349	RC07GF222J	5905-00-723-5251	12	23	81349	RE65G1R00	5905-00-843-6408	41	39
81349	RC07GF222J	5905-00-723-5251	15	18	81349	RL07S1036		22	24
13499	RC07GF222K	5905-00-726-6433	32	21	81349	RL0791516		22	26
81349	RC07GF224K	5905-00-682-1101	22	31	81349	RNC60K3161FS	5905-00-451-7528	33	12
81349	RC07GF243J	5905-00-721-0597	27	41	81349	RNC60K4871FS	5905-00-758-3445	33	13
81349	RC07GF270J	5905-00-808-6135	27	25	81349	RNC60K6811FS	5905-00-451-7533	33	8
81349	RC07GF270J	5905-00-808-6135	39	7	81349	RN60D1781F	5905-00-952-2144	33	9
81349	RC07GF271J	5905-00-725-6995	27	33	81349	RN60D7151F	5905-00-969-5844	12	20
81349	RC07GF271K	5905-00-686-4525	8	35	81349	RN60D9531F	5905-00-781-4857	33	11
81349	RC07GF271K	5905-00-686-4525	25	16	81349	RW59V271	5905-00-817-6440	18	19
81349	RC07GF272J	5905-00-686-3798	27	27	81349	RW67V151	5905-00-975-1138	28	10
81349	RC07GF272K	5905-00-686-4527	17	13	81349	RW67V270	5905-00-951-8105	28	9
81349	RC07GF272K	5905-00-686-4527	24	19	81349	RW67V510	5905-00-975-1144	8	45
81349	RC07GF273J	5905-00-686-4527	32	11	81349	RW69VR39	5905-00-954-3506	29	14
81349	RC07GF272K	5905-00-686-4527	33	20	81349	RW69V100	5905-00-889-0010	30	4
81349	RC07GF273J	5905-00-686-3838	2	30	81349	RW69V101	5905-00-080-5899	36	17
81349	RC07GF273J	5905-00-686-3838	10	13	81349	RW69V300	5905-00-982-3336	8	44
81349	RC07GF273J	5905-00-686-3838	15	17	80063	SM-B-35033		7	4
81349	RC07GF333J	5905-00-686-3903	27	28	80063	SM-B-381474		44	9
81349	RC07GF333J	5905-00-686-3903	36	18	80063	SM-B-381482		44	16
81349	RC07GF333K	5905-00-726-6436	21	18	80063	SM-B-381497		1	5
81349	RC07GF333K	5905-00-726-6436	22	29	80063	SM-B-438862-3		2	37
81349	RC07GF333K	5905-00-726-6436	24	16	80063	SM-B-504086		2	24
81349	RC07GF333K	5905-00-726-6436	35	18	80063	SM-B-504175		2	9
81349	RC07GF391K	5905-00-811-0674	27	29	80063	SM-B-504184		2	50
81349	RC07GF392J	5905-00-892-6946	12	14	80063	SM-B-504420		2	52
81349	RC07GF392J	5905-00-892-6946	15	15	80063	SM-B-504460-2		2	2
81349	RC07GF393K	5905-00-682-4222	32	20	80063	SM-B-504528		2	35
81349	RC07GF470J	5905-00-802-6730	12	17	80063	SM-B-504574-1		44	3
81349	RC07GF470J	5905-00-802-6730	25	13	80063	SM-B-504649		20	12
81349	RC07GF470J	5905-00-802-6730	36	11	80063	SM-B-504707		2	3
81349	RC07GF473J	5905-00-683-2246	12	21	80063	SM-B-506292		1	3
81349	RC07GF473J	5905-00-683-2246	15	19	80063	SM-B-506294		1	4
81349	RC07GF473K		8	34	80063	SM-B-549670		3	4
81349	RC07GF511J	5905-00-801-8272	27	23	80063	SM-B-549723-1		37	13
81349	RC07GF560J	5905-00-682-4106	40	6	80063	SM-B-549723-2		37	2
81349	RC07GF561K	5905-00-726-6441	21	17	80063	SM-B-549726-1		7	5
81349	RC07GF561K	5905-00-726-6441	25	14	80063	SM-B-549726-2		5	8
81349	RC07GF561K	5905-00-726-6441	32	18	80063	SM-B-549728		38	44
81349	RC07GF562J	5905-00-691-0195	10	14	80063	SM-B-549736		37	9
81349	RC07GF562J	5905-00-691-0195	12	18	80063	SM-B-549737		14	10
81349	RC07GF562J	5905-00-691-0195	25	8	80063	SM-B-549737		16	19
81349	RC07GF562J	5905-00-691-0195	27	43	80063	SM-B-549740		15	22
81349	RC07GF562K	5905-00-726-6834	27	30	80063	SM-B-549740		17	17
81349	RC07GF563J	5905-00-800-0179	24	22	80063	SM-B-549743		38	42
81349	RC07GF680J	5905-00-683-2235	12	11	80063	SM-B-549773		6	8
81349	RC07GF682J	5905-00-686-9997	10	11	80063	SM-B-549773		38	7
81349	RC07GF682J	5905-00-686-9997	12	12	80063	SM-B-549775		11	7
81349	RC07GF682J	5905-00-686-9997	24	18	80063	SM-B-549775		37	7
81349	RC07GF682J	5905-00-686-9997	27	45	80063	SM-B-549776		5	31
81349	RC07GF822J	5905-00-831-6134	10	12	80063	SM-B-549777		7	15
81349	RC07GF822J	5905-00-831-6134	12	22	80063	SM-B-549783		23	10
81349	RC07GF822J	5905-00-831-6134	13	7	80063	SM-B-549783		26	14
81349	RC07GF822J	5905-00-831-6134	24	21	80063	SM-B-549783		28	18
81349	RC20GF333K	5905-00-249-4248	29	10	80063	SM-B-549783		31	7
81349	RC20GF391K		27	47	80063	SM-B-549790		6	5
81349	RC20GF471K	5905-01-034-6428	22	28	80063	SM-B-549790		7	13
81349	RC20GF561K	5905-00-942-9326	25	17	80063	SM-B-549798-1		5	34

## NATIONAL STOCK NUMBER AND PART NUMBER INDEX

FSCM	PART NUMBER	NATIONAL STOCK NUMBER	FIGURE NO.	ITEM NO.	FSCM	PART NUMBER	NATIONAL STOCK NUMBER	FIGURE NO.	ITEM NO.
80063	SM-B-549798-2		5	33	80063	SM-B-550009		12	4
80063	SM-B-549831-1		41	7	80063	SM-B-550009		13	3
80063	SM-B-549831-3		7	9	80063	SM-B-550026		41	16
80063	SM-B-549884		18	8	80063	SM-B-550035		10	4
80063	SM-B-549884		38	1	80063	SM-B-550038		12	24
80063	SM-B-549907		41	13	80063	SM-B-550040		28	28
80063	SM-B-549913		4	9	80063	SM-B-550042-1		8	12
80063	SM-B-549935-1		18	15	80063	SM-B-550042-1		11	14
80063	SM-B-549935-2		14	2	80063	SM-B-550042-1		18	17
80063	SM-B-549935-3		16	2	80063	SM-B-550042-1		28	24
80063	SM-B-549936		5	5	80063	SM-B-550042-1		37	4
80063	SM-B-549938		11	16	80063	SM-B-550042-1		41	26
80063	SM-B-549940		11	18	80063	SM-B-550042-2		8	21
80063	SM-B-549941		10	21	80063	SM-B-550045		10	19
80063	SM-B-549943		4	10	80063	SM-B-550054		37	21
80063	SM-B-549947		8	23	80063	SM-B-550060		6	9
80063	SM-B-549949		41	18	80063	SM-B-550063		21	19
80063	SM-B-549950-2		12	25	80063	SM-B-550063		22	34
80063	SM-B-549951		30	7	80063	SM-B-550063		24	35
80063	SM-B-549952-1		18	3	80063	SM-B-550063		25	20
80063	SM-B-549952-1		36	23	80063	SM-B-550063		27	52
80063	SM-B-549952-1		41	27	80063	SM-B-550063		32	22
80063	SM-B-549952-2		8	18	80063	SM-B-550063		33	21
80063	SM-B-549952-2		41	46	80063	SM-B-550063		35	31
80063	SM-B-549953		26	10	80063	SM-B-550063		36	21
80063	SM-B-549953		28	7	80063	SM-B-550070		30	5
80063	SM-B-549957-1		15	10	80063	SM-B-550073		38	3
80063	SM-B-549957-2		15	11	80063	SM-B-550074		19	18
80063	SM-B-549964		10	26	80063	SM-B-550097-1		4	6
80063	SM-B-549964		12	27	80063	SM-B-550097-2		4	7
80063	SM-B-549966		38	43	80063	SM-B-550097-3		4	8
80063	SM-B-549968		38	46	80063	SM-B-550097-5		41	11
80063	SM-B-549975		7	2	80063	SM-B-550103		41	3
80063	SM-B-549977		34	19	80063	SM-B-550111		34	3
80063	SM-B-549980		22	15	80063	SM-B-550111		37	25
80063	SM-B-549982		14	18	80063	SM-B-550112		37	19
80063	SM-B-549982		16	16	80063	SM-B-550132		8	37
80063	SM-B-549983		38	2	80063	SM-B-550143		8	11
80063	SM-B-549985-1		11	3	80063	SM-B-550143		9	10
80063	SM-B-549985-2		9	21	80063	SM-B-550143		11	15
80063	SM-B-549985-4		9	18	80063	SM-B-550144		6	2
80063	SM-B-549985-6		8	7	80063	SM-B-550145		38	13
80063	SM-B-549985-7		38	4	80063	SM-B-550147		5	6
80063	SM-B-549986		26	2	80063	SM-B-550148		38	16
80063	SM-B-549987		34	17	80063	SM-B-550149		19	4
80063	SM-B-549988		37	12	80063	SM-B-550153-1	5305-01-126-3643	3	15
80063	SM-B-549989		18	14	80063	SM-B-550155-1		6	7
80063	SM-B-549993		41	25	80063	SM-B-550155-1		7	16
80063	SM-B-549994		21	5	80063	SM-B-550155-2		14	15
80063	SM-B-549996-1		23	4	80063	SM-B-550156-1		41	2
80063	SM-B-549996-1		26	7	80063	SM-B-550157-2		23	1
80063	SM-B-549996-1		28	4	80063	SM-B-550157-2		24	34
80063	SM-B-549996-1		34	5	80063	SM-B-550157-2		25	21
80063	SM-B-549996-2		5	28	80063	SM-B-550157-2		26	5
80063	SM-B-549998		34	18	80063	SM-B-550157-2		28	15
80063	SM-B-549999		30	11	80063	SM-B-550157-2		34	1
80063	SM-B-550005		14	13	80063	SM-B-550157-2		36	25
80063	SM-B-550005		16	18	80063	SM-B-550157-3		35	27
80063	SM-B-550006-1		10	2	80063	SM-B-550158-1		9	19
80063	SM-B-550006-2		10	6	80063	SM-B-550158-1		18	12

## NATIONAL STOCK NUMBER AND PART NUMBER INDEX

FSCM	PART NUMBER	NATIONAL STOCK NUMBER	FIGURE NO.	ITEM NO.	FSCM	PART NUMBER	NATIONAL STOCK NUMBER	FIGURE NO.	ITEM NO.
80063	SM-B-550158-2		18	11	80063	SM-C-549753-1		14	7
80063	SM-B-550159		5	19	80063	SM-C-549753-2		16	6
80062	SM-B-550160		41	42	80063	SM-C-549764-3		6	6
80063	SM-B-550163		18	9	80063	SM-C-549766		19	10
80063	SM-B-550170		41	8	80063	SM-C-549767		19	17
80063	SM-B-550172-1		5	18	80063	SM-C-549768		19	8
80063	SM-B-550172-1		41	50	80063	SM-C-549769		19	13
80063	SM-B-550172-2		3	13	80063	SM-C-549792-1		31	4
80063	SM-B-550184		21	22	80063	SM-C-549792-2		23	6
80063	SM-B-550185		18	2	80063	SM-C-549792-2		26	8
80063	SM-B-550281-1		3	16	80063	SM-C-549792-2		28	12
80063	SM-B-550286		7	8	80063	SM-C-549792-3		34	7
80063	SM-B-550289		41	30	80063	SM-C-549802-1		14	5
80063	SM-B-550350		8	9	80063	SM-C-549802-2		14	8
80063	SM-B-550351-1		3	12	80063	SM-C-549802-3		16	3
80063	SM-B-550351-1		4	4	80063	SM-C-549802-4		16	7
80063	SM-B-550351-2		4	12	80063	SM-C-549810		5	16
80063	SM-B-550351-3		4	15	80063	SM-C-549820		10	25
80063	SM-B-550371		31	8	80063	SM-C-549830		41	35
80063	SM-B-550373		26	1	80063	SM-C-549837		9	1
80063	SM-B-550379		38	20	80063	SM-C-549838		28	6
80063	SM-B-550449		16	15	80063	SM-C-549839		26	11
80063	SM-C-381457		44	8	80063	SM-C-549840		41	9
80063	SM-C-381458		44	10	80063	SM-C-549844-1		38	37
80063	SM-C-504026		2	32	80063	SM-C-549844-2		38	38
80063	SM-C-504031		20	15	80063	SM-C-549844-3		38	41
80063	SM-C-504033		2	26	80063	SM-C-549844-4		38	36
80063	SM-C-504053	5930-00-757-4316	2	23	80063	SM-C-549844-6		38	39
80063	SM-C-504055		2	39	80063	SM-C-549846		9	6
80063	SM-C-504056		2	43	80063	SM-C-549852		3	6
80063	SM-C-504067		20	9	80063	SM-C-549853		38	8
80063	SM-C-504130-1		2	22	80063	SM-C-549859		5	22
80063	SM-C-504133-1		2	12	80063	SM-C-549860		41	5
80063	SM-C-504133-1		20	5	80063	SM-C-549885		30	10
80063	SM-C-504182		2	47	80063	SM-C-549887		14	16
80063	SM-C-504263		20	11	80063	SM-C-549889		9	13
80063	SM-C-504269		42	2	80063	SM-C-549890		9	12
80063	SM-C-504285		2	49	80063	SM-C-549893		5	32
80063	SM-C-504289		20	17	80063	SM-C-549896		28	29
80063	SM-C-504292		2	8	80063	SM-C-549897		10	23
80063	SM-C-504294		2	46	80063	SM-C-549898		10	24
80063	SM-C-504318-1		2	34	80063	SM-C-549906		16	14
80063	SM-C-504318-2		2	36	80063	SM-C-549916		41	23
80063	SM-C-504466-1		20	6	80063	SM-C-549937-4		14	9
80063	SM-C-504509		2	48	80063	SM-C-549937-4		19	7
80063	SM-C-504550		20	8	80063	SM-C-549937-5		16	11
80063	SM-C-504562		42	7	80063	SM-C-549937-5		19	2
80063	SM-C-504619-1		20	18	80063	SM-C-549939		7	10
80063	SM-C-504619-2		2	19	80063	SM-C-549958		8	27
80063	SM-C-549383		5	15	80063	SM-C-549959		8	20
80063	SM-C-549384		5	21	80063	SM-C-549969		25	19
80063	SM-C-549684		11	19	80063	SM-C-549970		14	17
80063	SM-C-549687		9	7	80063	SM-C-549971		27	13
80063	SM-C-549689		11	17	80063	SM-C-549973		8	16
80063	SM-C-549699		5	10	80063	SM-C-549974		41	28
80063	SM-C-549699		41	22	80063	SM-C-549976		3	5
80063	SM-C-549717		19	15	80063	SM-C-549979		27	21
80063	SM-C-549721		9	16	80063	SM-C-549991-2		23	5
80063	SM-C-549749		41	4	80063	SM-C-549991-2		26	3
80063	SM-C-549751		34	11	80063	SM-C-549991-2		28	20

## NATIONAL STOCK NUMBER AND PART NUMBER INDEX

FSCM	NATIONAL STOCK NUMBER	FIGURE NO.	ITEM NO.	FSCM	NATIONAL STOCK NUMBER	FIGURE NO.	ITEM NO.
80063	SM-C-549991-2	31	3	80063	SM-C-550083	27	17
80063	SM-C-549991-3	5	1	80063	SM-C-550084	41	47
80063	SM-C-549995-1	37	15	80063	SM-C-550087	41	44
80063	SM-C-549995-2	37	11	80063	SM-C-550091	27	4
80063	SM-C-549995-3	37	3	80063	SM-C-550092-1	15	13
80063	SM-C-550008	37	14	80063	SM-C-550092-2	12	8
80063	SM-C-550010-2	13	1	80063	SM-C-550092-2	15	12
80063	SM-C-550010-3	15	2	80063	SM-C-550092-2	21	7
80063	SM-C-550011-1	33	3	80063	SM-C-550092-3	21	6
80063	SM-C-550011-2	33	4	80063	SM-C-550092-3	22	16
80063	SM-C-550013-1	10	5	80063	SM-C-550092-3	27	22
80063	SM-C-550013-4	17	4	80063	SM-C-550098	41	48
80063	SM-C-550014-6	13	2	80063	SM-C-550131	30	2
80063	SM-C-550017-4	10	22	80063	SM-C-550177	29	3
80063	SM-C-550017-7	29	16	80063	SM-C-550358	38	9
80063	SM-C-550019	37	23	80063	SM-C-550367	23	7
80063	SM-C-550020	38	17	80063	SM-C-550368	27	2
80063	SM-C-550021	34	6	80063	SM-C-550368	29	4
80063	SM-C-550022	17	8	80063	SM-C-550372	28	13
80063	SM-C-550023	28	22	80063	SM-D-381443-2	44	4
80063	SM-C-550024-1	17	19	80063	SM-D-381456	44	2
80063	SM-C-550024-10	17	28	80063	SM-D-504037-1	2	14
80063	SM-C-550024-11	17	29	80063	SM-D-504037-2	2	17
80063	SM-C-550024-12	17	30	80063	SM-D-504037-3	2	16
80063	SM-C-550024-13	17	31	80063	SM-D-504044	2	27
80063	SM-C-550024-14	17	32	80063	SM-D-504093	43	1
80063	SM-C-550024-15	17	33	80063	SM-D-504287	42	6
80063	SM-C-550024-16	17	34	80063	SM-D-504307	43	3
80063	SM-C-550024-17	17	35	80063	SM-D-504350-2	20	10
80063	SM-C-550024-18	17	36	80063	SM-D-504413	2	1
80063	SM-C-550024-19	17	37	80063	SM-D-504436	2	7
80063	SM-C-550024-2	17	20	80063	SM-D-504438	2	11
80063	SM-C-550024-20	17	38	80063	SM-D-504667	2	18
80063	SM-C-550024-3	17	21	80063	SM-D-504700	43	6
80063	SM-C-550024-4	17	22	80063	SM-D-504704	43	2
80063	SM-C-550024-5	17	23	80063	SM-D-549659	3	9
80063	SM-C-550024-6	17	24	80063	SM-D-549669	1	1
80063	SM-C-550024-7	17	25	80063	SM-D-549671	4	2
80063	SM-C-550024-8	17	26	80063	SM-D-549672	4	1
80063	SM-C-550024-9	17	27	80063	SM-D-549673	4	3
80063	SM-C-550025	35	11	80063	SM-D-549674	4	14
80063	SM-C-550028	41	43	80063	SM-D-549675	4	13
80063	SM-C-550030	37	10	80063	SM-D-549676	4	16
80063	SM-C-550031	5	7	80063	SM-D-549677	3	14
80063	SM-C-550034	36	6	80063	SM-D-549678	3	11
80063	SM-C-550041	24	13	80063	SM-D-549679	3	10
80063	SM-C-550041	26	9	80063	SM-D-549681	3	2
80063	SM-C-550051	24	15	80063	SM-D-549682	3	3
80063	SM-C-550052	25	18	80063	SM-D-549683	3	7
80063	SM-C-550055	41	32	80063	SM-D-549683-8	38	14
80063	SM-C-550057	36	7	80063	SM-D-549686	5	4
80063	SM-C-550062-1	13	6	80063	SM-D-549688	41	12
80063	SM-C-550062-2	15	5	80063	SM-D-549690	23	2
80063	SM-C-550062-3	12	3	80063	SM-D-549691	9	20
80063	SM-C-550071	28	11	80063	SM-D-549692	34	8
80063	SM-C-550072	10	9	80063	SM-D-549694	28	14
80063	SM-C-550075	19	11	80063	SM-D-549696	31	1
80063	SM-C-550077	7	11	80063	SM-D-549697	31	5
80063	SM-C-550080	28	31	80063	SM-D-549698	38	10
80063	SM-C-550082	8	17	80063	SM-D-549705	14	11

FSCM	PART NUMBER	NATIONAL STOCK NUMBER	FIGURE NO.	ITEM NO.	FSCM	PART NUMBER	NATIONAL STOCK NUMBER	FIGURE NO.	ITEM NO.
80063	SM-D-549710		19	3	80063	SM-D-550133		18	4
80063	SM-D-549711-1		19	16	80063	SM-D-550135		11	6
80063	SM-D-549711-2		19	9	80063	SM-D-550157-2		31	6
80063	SM-D-549712		19	14	80063	SM-D-550164		8	1
80063	SM-D-549713-1		19	6	80063	SM-D-550175-1		7	6
80063	SM-D-549713-2		19	12	80063	SM-D-550175-2		7	18
80063	SM-D-549715		19	5	80063	SM-D-550178		11	11
80063	SM-D-549816		16	12	80063	SM-D-550179-1		27	48
80063	SM-D-549817		14	12	80063	SM-D-550179-2		35	23
80063	SM-D-549835		9	3	80063	SM-D-550179-3		33	10
80063	SM-D-549842		41	49	80063	SM-D-550179-3		35	25
80063	SM-D-549845		9	4	80063	SM-D-550179-4		24	25
80063	SM-D-549847		9	5	80063	SM-D-550179-5		27	26
80063	SM-D-549849		7	1	80063	SM-D-550179-5		36	15
80063	SM-D-549861		16	13	80063	SM-D-550179-6		24	29
80063	SM-D-549865		9	14	80063	SM-D-550179-6		27	36
80063	SM-D-549867		41	1	80063	SM-D-550188		28	5
80063	SM-D-549870		9	9	80063	SM-D-550288		24	38
80063	SM-D-549872		6	12	80063	SM-D-550290		32	23
80063	SM-D-549875		11	9	80063	SM-D-550291		33	24
80063	SM-D-549876		3	1	80063	SM-D-550292		21	21
80063	SM-D-549878		5	11	80063	SM-D-550293		22	35
80063	SM-D-549895		18	10	80063	SM-D-550294		17	18
80063	SM-D-549918		5	24	80063	SM-D-550295		13	8
80063	SM-D-549919		6	13	80063	SM-D-550296		15	23
80063	SM-D-549922		11	1	80063	SM-D-550297		17	39
80063	SM-D-549924		8	8	80063	SM-D-550298		12	26
80063	SM-D-549925		37	18	80063	SM-D-550300		29	15
80063	SM-D-549929		6	11	80063	SM-D-550301		30	8
80063	SM-D-549933		34	10	80063	SM-D-550302		40	7
80063	SM-D-549972		28	27	80063	SM-D-550303		39	10
80063	SM-D-550012		27	8	80063	SM-D-550304		10	20
80063	SM-D-550014-1		35	10	80063	SM-D-550305		36	26
80063	SM-D-550014-2		35	9	80063	SM-D-550306		35	30
80063	SM-D-550014-3		27	14	80063	SM-D-550308		27	53
80063	SM-D-550014-4		17	3	80063	SM-D-550309	5999-01-064-2292	25	22
80063	SM-D-550014-5		13	4	80063	SM-D-550314		5	2
80063	SM-D-550018		24	10	80063	SM-E-504476		2	41
80063	SM-D-550029		28	2	80063	SM-E-504500		42	4
80063	SM-D-550033		41	29	80063	SM-E-549844-5		38	40
80063	SM-D-550047		27	49	80063	SM-E-549912		37	1
80063	SM-D-550053		40	5	80063	SM-E-550140		41	41
80063	SM-D-550085		28	1	80063	SMB381472	5935-00-089-7987	44	17
80063	SM-D-550088		19	1	80063	SMB504709	5935-00-695-4914	1	2
80063	SM-D-550094		18	5	80063	SMB550151-2	5305-01-047-0983	4	5
80063	SM-D-550096		6	1	80063	SMC381438	5330-00-089-8239	44	15
80063	SM-D-550099		4	11	80063	SMC381441	5821-00-089-8205	44	13
80063	SM-D-550104		7	17	80063	SMC504181	5355-00-728-3157	2	42
80063	SM-D-550113	5999-01-063-5987	23	8	80063	SMD381440	5330-00-089-8128	44	5
80063	SM-D-550114		11	5	80063	SMD381469	5821-00-871-8538	44	18
80063	SM-D-550115		11	10	80063	SMD504613	5985-00-226-3402	41	31
80063	SM-D-550116		34	2	94375	0200-364	5995-00-757-1101	21	23
80063	SM-D-550117		26	4	94375	0200-367	5995-00-985-8110	21	20
80063	SM-D-550121		9	17	73734	23021	5305-00-054-5646	6	10
80063	SM-D-550123		5	14	73734	23021	5305-00-054-5646	8	15
80063	SM-D-550126		14	1	73734	23021	5305-00-054-5646	18	6
80063	SM-D-550127		16	1	73734	23021	5305-00-054-5646	28	21
80063	SM-D-550128		14	3	12745	23728-1-65	5305-00-954-3938	18	16
80063	SM-D-550129		38	11	08742	27935	5950-00-852-2395	32	9
80063	SM-D-550130		16	8	81030	3204-407	6625-00-226-7528	41	14

## NATIONAL STOCK NUMBER AND PART NUMBER INDEX

FSCM	PART NUMBER	NATIONAL STOCK NUMBER	FIGURE NO.	ITEM NO.	FSCM	PART NUMBER	NATIONAL STOCK NUMBER	FIGURE NO.	ITEM NO.
95104	516-2645-003	5821-00-728-3654	20	2					
81349	5654W	5960-00-134-6031	8	5					
81349	5686	5960-00-237-0077	8	4					



RECOMMENDED CHANGES TO EQUIPMENT TECHNICAL PUBLICATIONS



THEN... JOT DOWN THE DOPE ABOUT IT ON THIS FORM. CAREFULLY TEAR IT OUT. FOLD IT AND DROP IT IN THE MAIL!

SOMETHING WRONG WITH THIS PUBLICATION?

FROM: (PRINT YOUR UNIT'S COMPLETE ADDRESS)  
 Commander  
 Stateside Army Depot  
 ATTN: AMSTA-US  
 Stateside, N.J. 07703-5007

DATE SENT  
 10 July 1980

PUBLICATION NUMBER  
 TM 11-5821-244-34P

PUBLICATION DATE  
 12 March 1985

PUBLICATION TITLE  
 RADIO SET AN/ARC-54

BE EXACT... PIN-POINT WHERE IT IS

PAGE NO	PARA-GRAPH	FIGURE NO	TABLE NO
33			
44		19	
45			

IN THIS SPACE TELL WHAT IS WRONG AND WHAT SHOULD BE DONE ABOUT IT:

For item 2, change the NSN to read: 5835-00-134-9186.  
 Reason: Accuracy.

Identify the cover on the junction box (item no. 5).  
 Reason: It is a separate item and is not called out on figure 19.

Add the cover of the junction box as an item in the listing for figure 19.  
 Reason: Same as above.

**SAMPLE**

PRINTED NAME, GRADE OR TITLE, AND TELEPHONE NUMBER  
 SSG I. M. DeSpirit of 999-1776

SIGN HERE

FILL IN YOUR  
UNIT'S ADDRESS

FOLD BACK

DEPARTMENT OF THE ARMY

POSTAGE AND FEES PAID  
DEPARTMENT OF THE ARMY  
DOD 314



OFFICIAL BUSINESS  
PENALTY FOR PRIVATE USE \$300

Commander  
US Army Communications-Electronics  
Command and Fort Monmouth  
ATTN: AMSTA-US  
Fort Monmouth, N.J. 07703-5007

**SAMPLE**

TEAR ALONG PERFORATED LINE

RECOMMENDED CHANGES TO EQUIPMENT TECHNICAL PUBLICATIONS



THEN... JOT DOWN THE DOPE ABOUT IT ON THIS FORM. CAREFULLY TEAR IT OUT. FOLD IT AND DROP IT IN THE MAIL!

**SOMETHING WRONG WITH THIS PUBLICATION?**

FROM: (PRINT YOUR UNIT'S COMPLETE ADDRESS)

DATE SENT

PUBLICATION NUMBER

TM 11-5821-244-34P

PUBLICATION DATE

27 Dec 1985

PUBLICATION TITLE

RADIO SET AN/ARC-54

BE EXACT... PIN-POINT WHERE IT IS

PAGE  
NO

PARA-  
GRAPH

FIGURE  
NO

TABLE  
NO

IN THIS SPACE TELL WHAT IS WRONG AND WHAT SHOULD BE DONE ABOUT IT:

PRINTED NAME, GRADE OR TITLE, AND TELEPHONE NUMBER

SIGN HERE

FILL IN YOUR  
UNIT'S ADDRESS

FOLD BACK

DEPARTMENT OF THE ARMY

POSTAGE AND FEES PAID  
DEPARTMENT OF THE ARMY  
DOD 314



TEAR ALONG PERFORATED LINE

OFFICIAL BUSINESS  
PENALTY FOR PRIVATE USE \$300

Commander  
US Army Communications-Electronics  
Command and Fort Monmouth  
ATTN: AMSTA-US  
Fort Monmouth, N.J. 07703-5007

RECOMMENDED CHANGES TO EQUIPMENT TECHNICAL PUBLICATIONS



THEN... JOT DOWN THE DOPE ABOUT IT ON THIS FORM. CAREFULLY TEAR IT OUT. FOLD IT AND DROP IT IN THE MAIL!

**SOMETHING WRONG WITH THIS PUBLICATION?**

FROM: (PRINT YOUR UNIT'S COMPLETE ADDRESS)

DATE SENT

PUBLICATION NUMBER

TM 11-5821-244-34P

PUBLICATION DATE

27 Dec 1985

PUBLICATION TITLE

RADIO SET AN/ARC-54

BE EXACT... PIN-POINT WHERE IT IS

PAGE  
NO

PARA-  
GRAPH

FIGURE  
NO

TABLE  
NO

IN THIS SPACE TELL WHAT IS WRONG AND WHAT SHOULD BE DONE ABOUT IT:

PRINTED NAME, GRADE OR TITLE, AND TELEPHONE NUMBER

SIGN HERE

FILL IN YOUR  
UNIT'S ADDRESS

FOLD BACK

DEPARTMENT OF THE ARMY

POSTAGE AND FEES PAID  
DEPARTMENT OF THE ARMY  
DOD 314



TEAR ALONG PERFORATED LINE

OFFICIAL BUSINESS  
PENALTY FOR PRIVATE USE \$300

Commander  
US Army Communications-Electronics  
Command and Fort Monmouth  
ATTN: AMSTA-US  
Fort Monmouth, N.J. 07703-5007

RECOMMENDED CHANGES TO EQUIPMENT TECHNICAL PUBLICATIONS



THEN... JOT DOWN THE DOPE ABOUT IT ON THIS FORM. CAREFULLY TEAR IT OUT. FOLD IT AND DROP IT IN THE MAIL!

**SOMETHING WRONG WITH THIS PUBLICATION?**

FROM: (PRINT YOUR UNIT'S COMPLETE ADDRESS)

DATE SENT

PUBLICATION NUMBER

TM 11-5821-244-34P

PUBLICATION DATE

27 Dec 1985

PUBLICATION TITLE

RADIO SET AN/ARC-54

BE EXACT... PIN-POINT WHERE IT IS

PAGE  
NO

PARA-  
GRAPH

FIGURE  
NO

TABLE  
NO

IN THIS SPACE TELL WHAT IS WRONG AND WHAT SHOULD BE DONE ABOUT IT:

PRINTED NAME, GRADE OR TITLE, AND TELEPHONE NUMBER

SIGN HERE

FILL IN YOUR  
UNIT'S ADDRESS



FOLD BACK

DEPARTMENT OF THE ARMY



POSTAGE AND FEES PAID  
DEPARTMENT OF THE ARMY  
DOD 314



OFFICIAL BUSINESS  
PENALTY FOR PRIVATE USE \$300

TEAR ALONG PERFORATED LINE

Commander  
US Army Communications-Electronics  
Command and Fort Monmouth  
ATTN: AMSTA-US  
Fort Monmouth, N.J. 07703-5007



By Order of the Secretary of the Army:

JOHN A. WICKHAM JR.  
*General, United States Army*  
*Chief of Staff*

Official:

MILDRED E. HEDBERG  
*Brigadier General, United States Army*  
*The Adjutant General*

DISTRIBUTION:

To be distributed in accordance with DA Form 12-36 literature requirements for AN/ARC-54.





